ORACLE

70

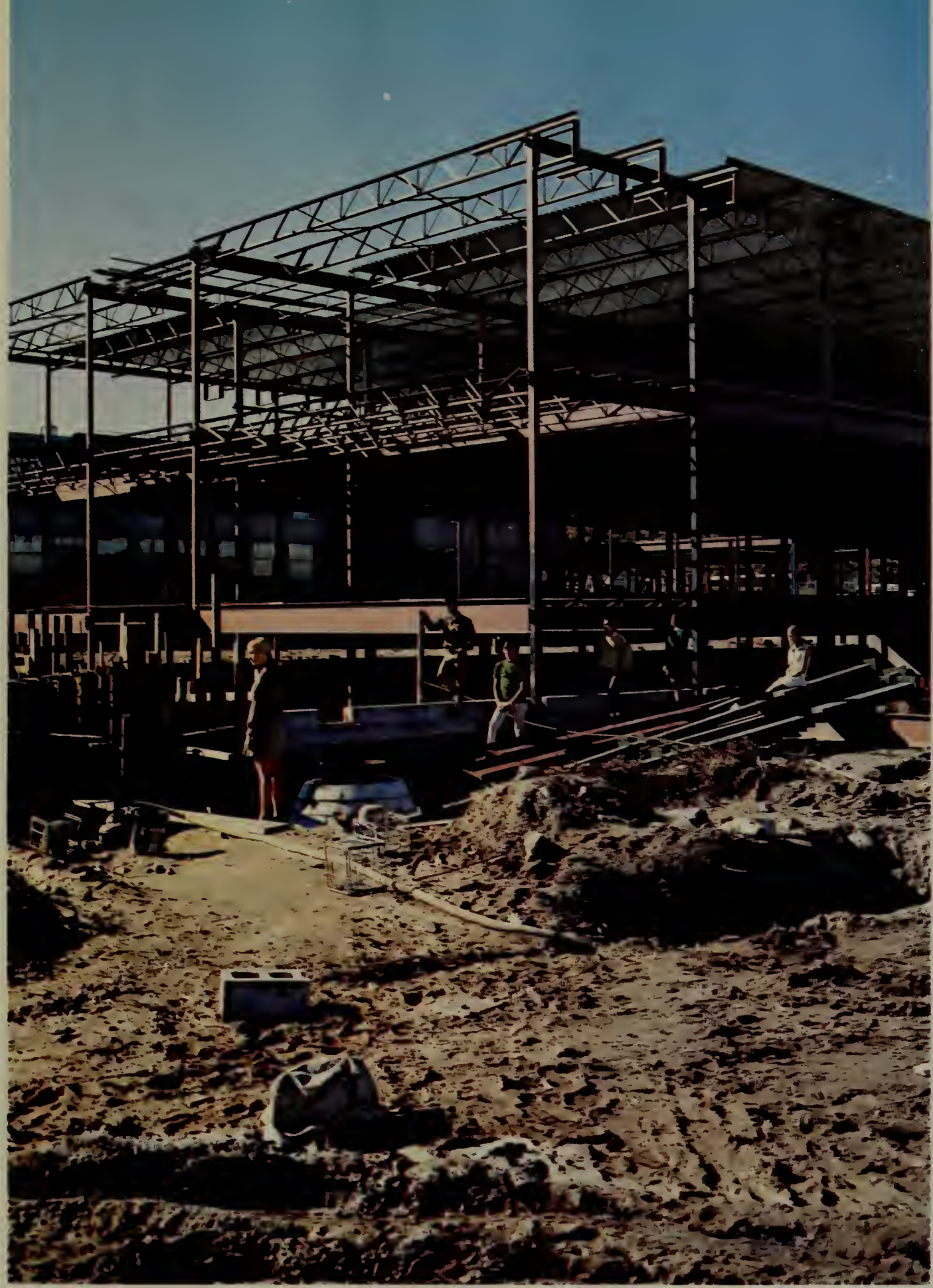

Any high school is personalities,

places, things. But

Randolph High School, 1970 is . . .

# Sights . . . new faces, teachers what's his name? New construction. New endeavors.

Mr. Kane gives instructions to his Algebra class.

J. Beder publicizes the Smoke-Out

Mr. Zoino, Mr. Warren, Mr. Green and Mr. Lynch discuss plans for the future high school.

# Randolph is growing. Where will it all end?

Mr. Hill records the finishing times.

R.H.S. in action

30
73
89
36

73
50

10

# Joy, sorrow, laughter, happiness, tears . . . you name it.

Mrs. Lillian Lowrance finds joy supervising her class of pre-school children.

The locker room after a busy day!

# Smells . . . fresh paint, musty lockers, new books, burning leaves,

Our library is always growing.

William Parandes sprays a poster.

Peter Staaf leaps for a rebound.

The RHS band keeps the team in good spirits.

Arty O'Brien shows the correct form of a shot putter.

**the band . . .**

**ta-boom,**

**ta-boom,**

**A shriek—**

**basket!**

**A roar—**

**touchdown!**

**Color, right?**

**Right!**

**All this is**

**Randolph, '70**

Scott White concentrates on the game.

12
1
2
3
4
5
10
9
8

# DEDICATION

## With respect and affection

For three generations of Randolph students, the name Cyril T. Powderly had many meanings. At Stetson High, "C.T.P." enlivened his U.S. History classes. He was also the baseball coach who led his Blue Devils to many Hockamock League baseball championships. Who, in the "new" high school, has not experienced the booming voice, the wide smile, the rapid step, or the tell-tale clip board?

It is with respect and affection that we, the class of 1970, dedicate our Oracle to our Assistant Principal, Cyril T. Powderly.

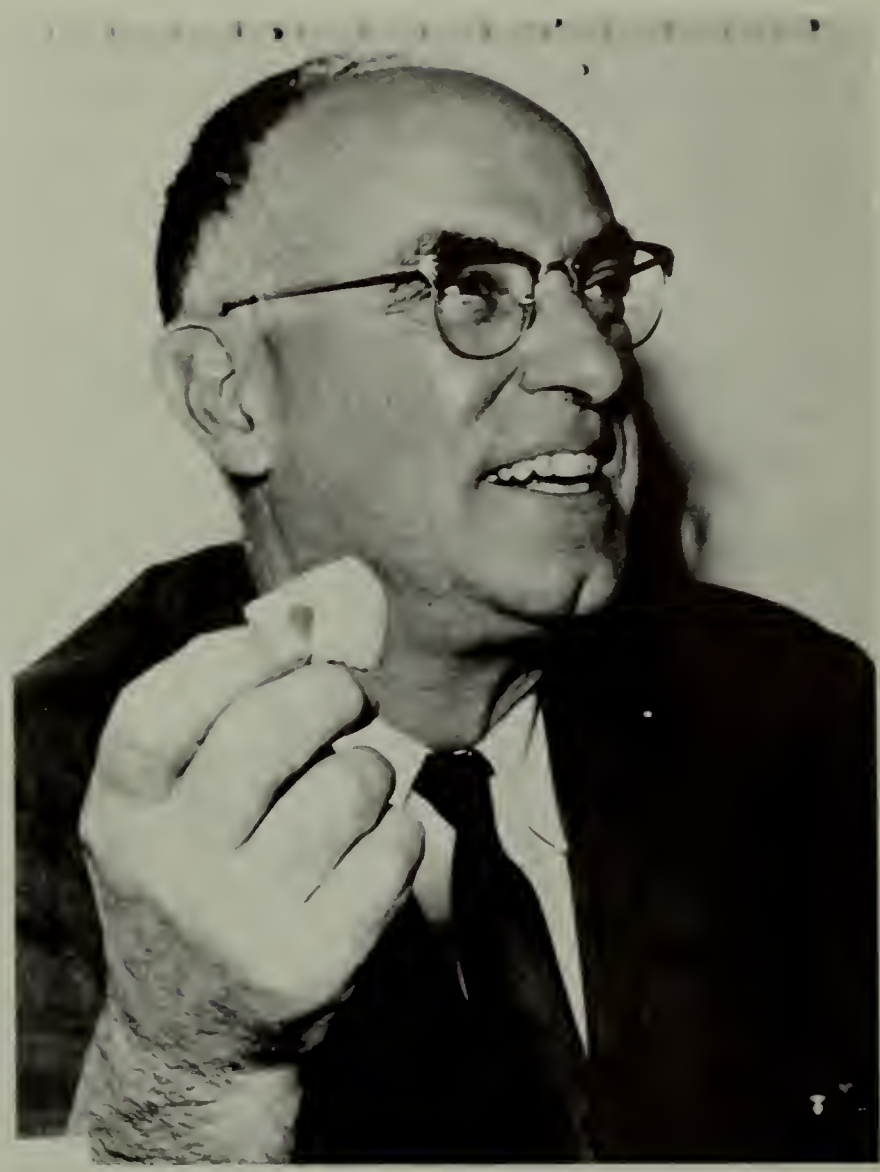

Mr. Powderly pauses for a mid-morning snack.

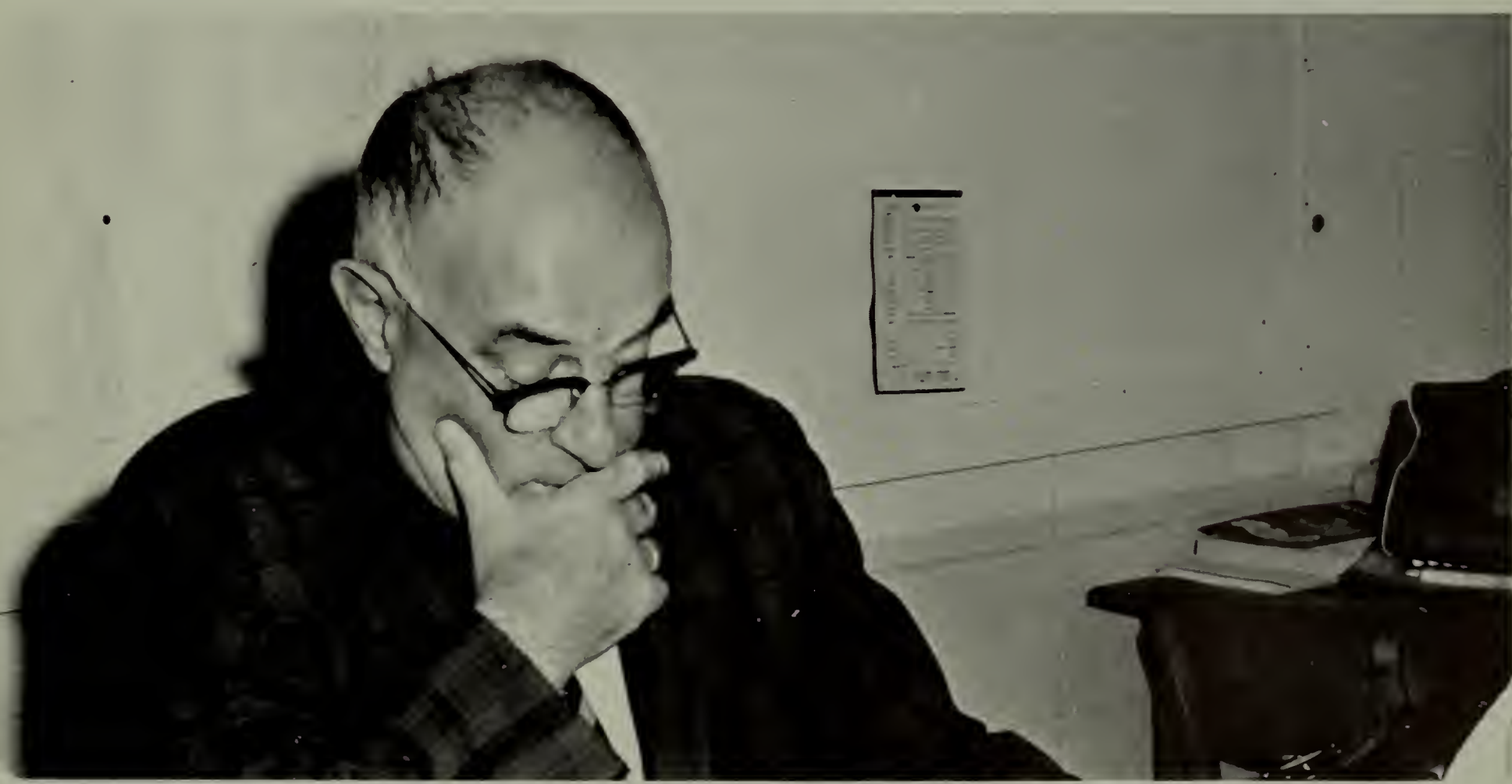

From 7 a.m. until late afternoon, Mr. Powderly is on the go.

# CURRICULUM

# Competent leadership

Mr. James L. Topham
Principal

## ADMINISTRATION

Mr. Cyril Powderly
Assistant Principal

Mr. Richard F. Power
Assistant Principal

# makes for sound education

Mr. Thomas L. Warren
Superintendent of Schools

Mr. William J. Lynch
Deputy Superintendent of Schools

Mr. John E. Zoino
Assistant Superintendent of Schools

**Randolph School Committee**

Mr. John J. Callahan, Jr., Mr. Richard Coburn, Chairman; Dr. William M. Leavitt, Mrs. Marie H. Cormey; Mr. Charles E. Green, Jr.

# We are the guardians

## ENGLISH

Miss Eleanor Kelley
Acting Coordinator of English

Mr. Anthony C. Vellante
Advisor to the Dramatics Club

Mrs. Sandra Kolesar

Mr. Edward M. Mashrick
Advisor to the Junior Class.

Mrs. Ann F. Whouley
Advisor to the Literary
Magazine Staff

Mr. Donald Nelson
Advisor to the National
Honor Society

Miss Nancy Boland
Director of Public Relations

# of the language

## ENGLISH

Mr. John Gene Papa
Advisor to the Oracle Staff

Mrs. Helen McGonigle
National Honor Society
Advisory Board

Mrs. Jean Noblin
Advisor to the Blue & White
Banner Staff

Miss Martha M. Foley

Mrs. Ellen Zepeto
Advisor to the Cheerleaders

Miss Paula Delaney

# Just remember

## BUSINESS

Miss Marion F. Diemond
Coordinator of Business Education

Mr. Nicholas H. Mackey
Technical Advisor to
The Oracle Staff

Mr. David K. Cronin
School Accountant

Miss Barbara O'Neill

Miss Sheila Shapiro

# we mean business

## BUSINESS

Miss Carolyn L. Plati

Mr. John Hurley

Mr. Dennis McKee

Mr. Paul Kelly

Mrs. Marie Anzelmo

Mr. James H. Santry
Blue and White Banner Business Manager
Advisor to the Student Council

# LANGUAGES

Mrs. Lynne Harding

Mr. Paul Connors
Coordinator of Foreign Languages

Mrs. Joan M. Capriole
Sophomore Class Advisor

Miss Linda Carlo

Mrs. Carrie Regenstein
Spanish Club Advisor

Mrs. Ann Skelley

# We are the proud possessors of

Mr. Paul J. Lehtinen
Coordinator of Mathematics

## MATHEMATICS

Miss Barbara Barr
Advisor to the Future Teachers Club

Mr. Alfred M. Galante, Jr.
Advisor to the Math Club

# the Wang

Mr. John Tuite

Mrs. Carol A. DeCost

Mr. Joseph V. Kane
Advisor to the Math Club

# We make history

## SOCIAL STUDIES

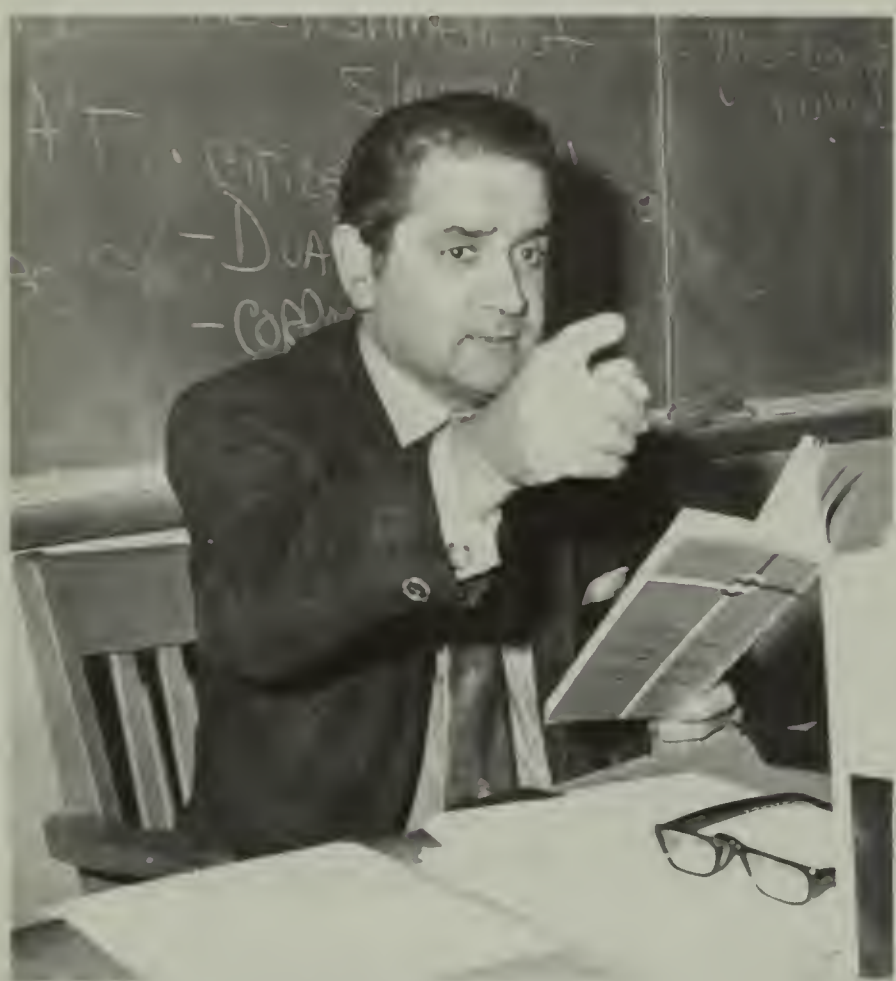

Mr. Lawrence Apostolon

Mr. Ronald E. Lovett
Acting Coordinator of Social Studies

Mr. Charles White
President, Randolph Teachers Association

Mr. Donald M. Carey
Varsity Basketball Coach

# SOCIAL STUDIES

Mrs. Prudence H. Goodale
Advisor to the Cheerleaders

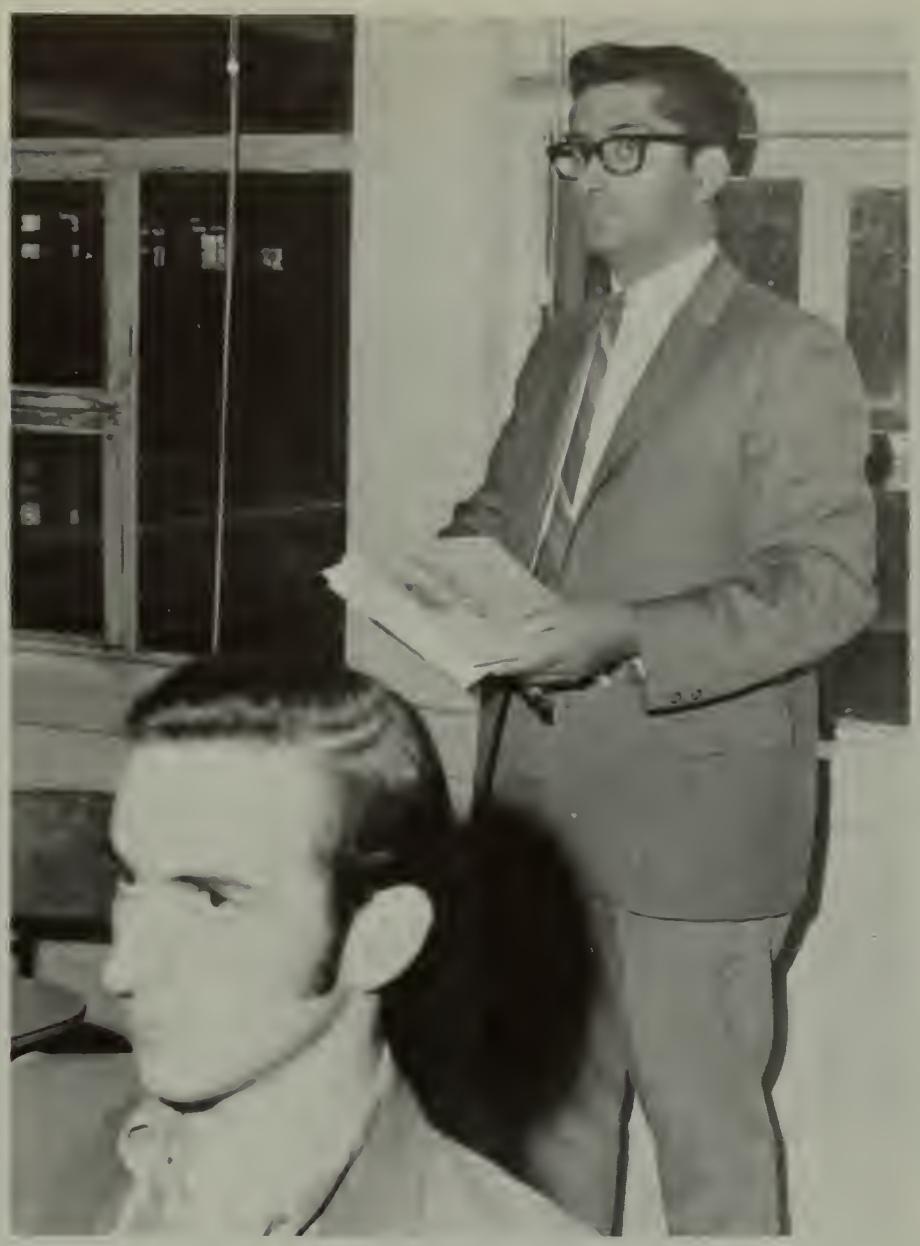

Mr. Theodore S. Pina
Advisor to the Senior Class

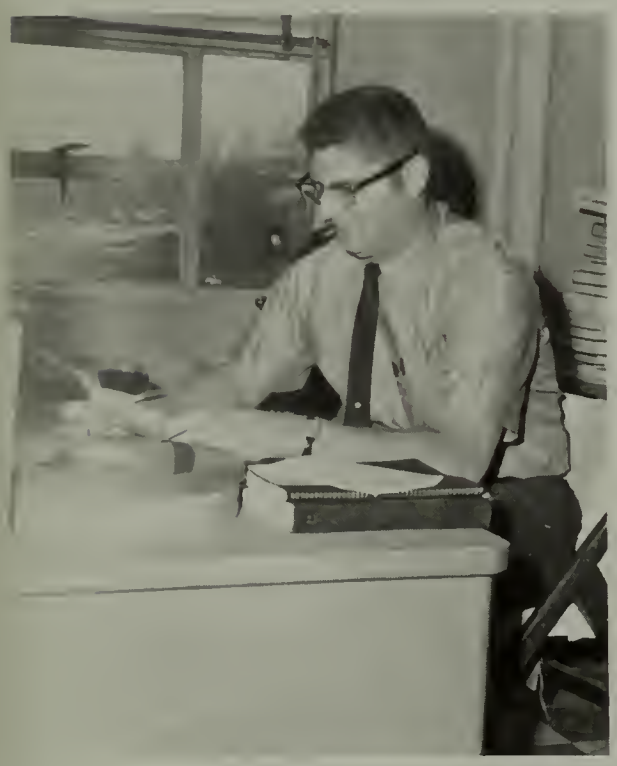

Mr. Winston L. Fairfield, Jr.

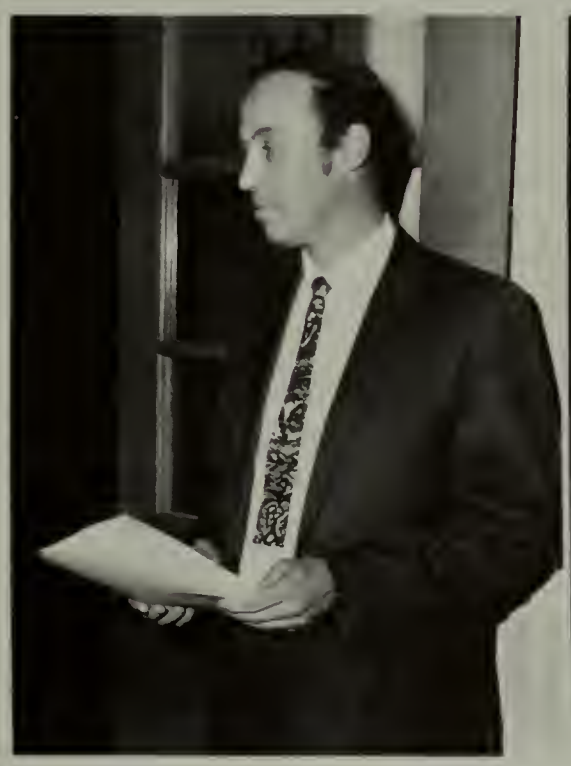

Mr. Malcom Hill
Advisor to the Track teams

Mrs. Katherine Groon
Advisor to the Senior Class

# We are responsible for

## SCIENCE

Mr. William O'Brien, Jr.

Mr. Herbert A. Wolfer
Coordinator of Science

Mr. Arthur J. Bumpus, Jr.

Mr. Leo M. Megow

# the big explosion

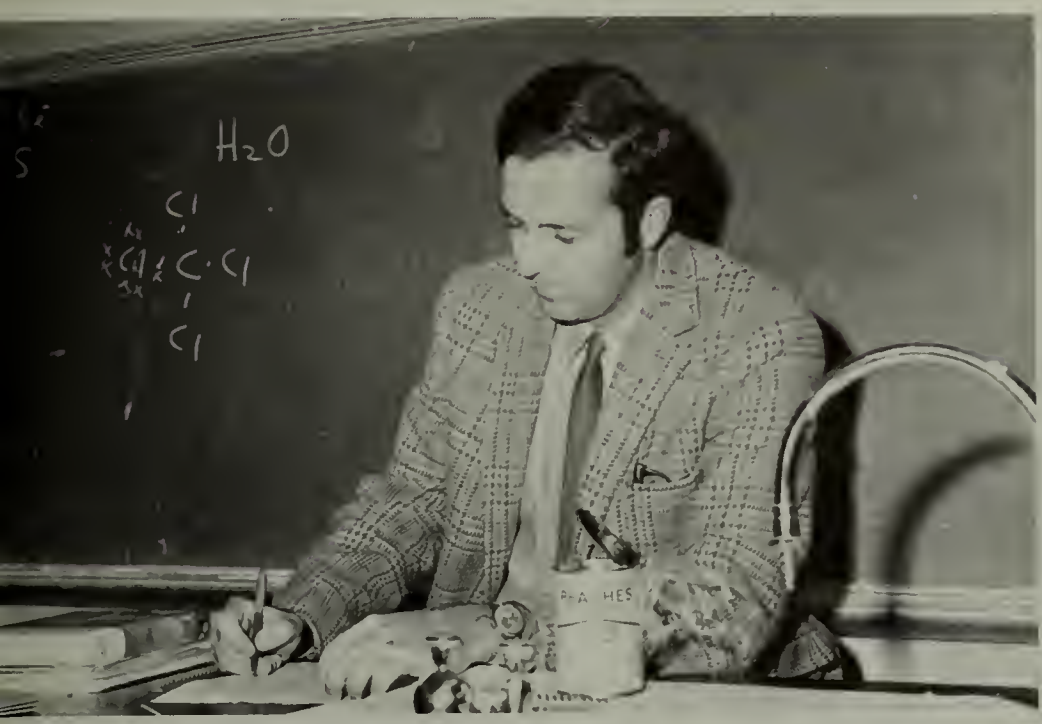


Mr. Edward Todd

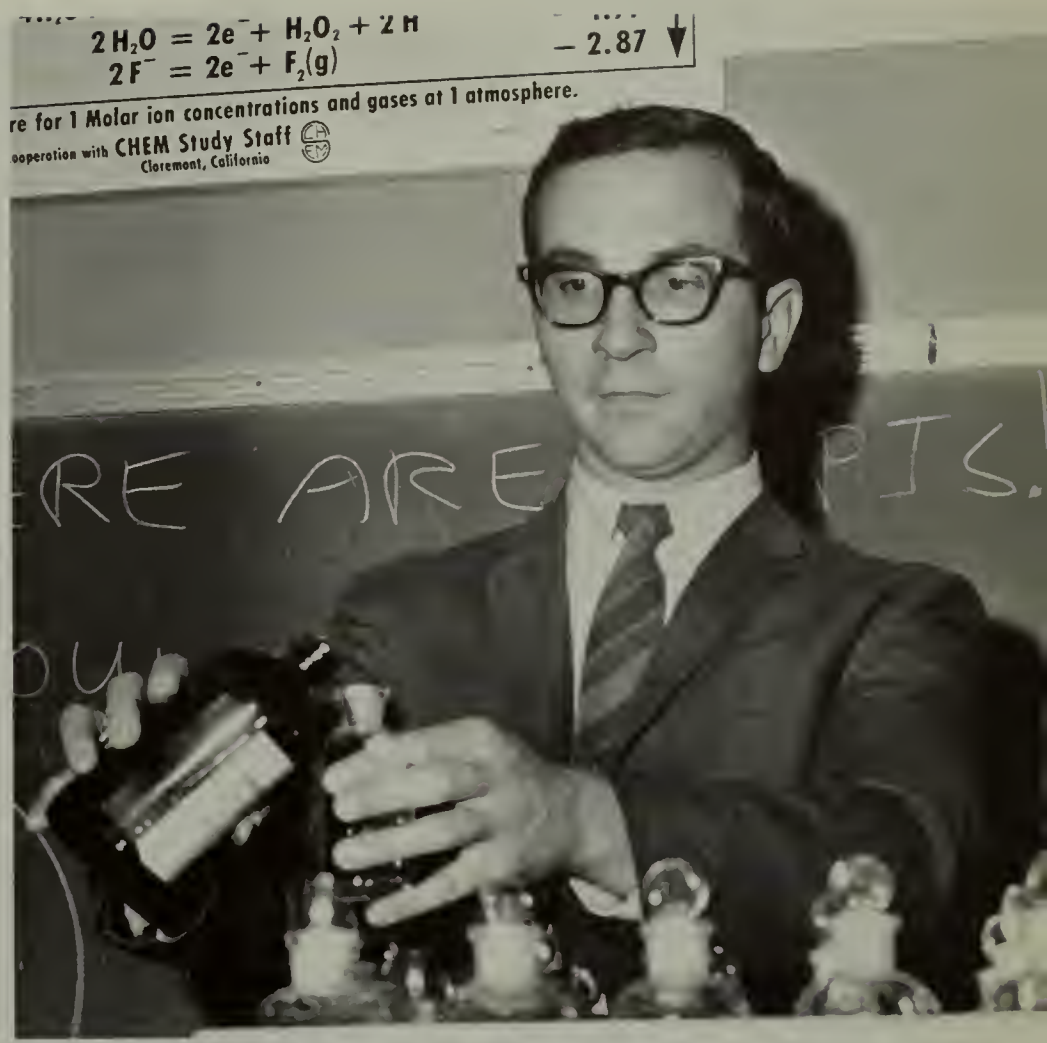


Mr. John F. Zipeto

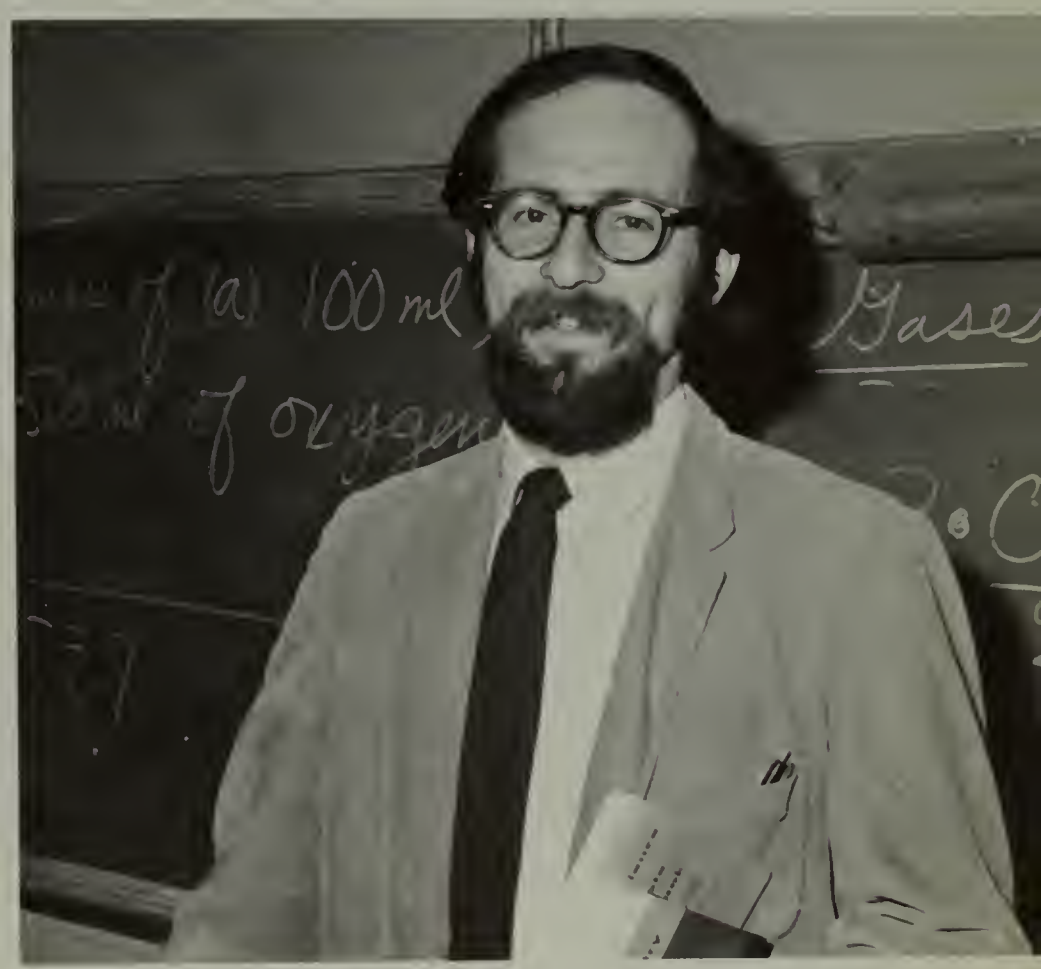


Mr. Michael Gibbons

Mr. Joseph G. L. Bourgeois

# SPECIALISTS

Mr. Joseph Zapustas
Director of Athletics

Mr. Leonard Rapoza
Director of Music

Mr. Samuel Polio
Graphic Arts, Driver Training

Mr. Frank Shedlock
Physical Education, Ass't. Football Coach, Ass't. Basketball Coach, Golf Coach.

Miss Dorothy Skeels
Physical Education, Photography Club

# SPECIALISTS

Mrs. Barbara Hughes
Art Club

Mrs. Rhonda Strosahl
Home Economics

Mrs. Emma Donahue
Health, Medical Careers Club

Mrs. Arlene Appleton
Librarian, Library Club

Mrs. Lillian Lowrance
Home Economics

# Listen, my children

## GUIDANCE

Mr. Arthur P. Mullaney
Director of Guidance

Mr. Robert E. Kondracki

Mr. Philip M. Saba

Miss Barbara Maggio

# NON-TEACHING PERSONNEL

Mrs. Mary-Jo Vennik, Secretary to the Principal

Mrs. Jean MacDonald, School Secretary

Mrs. Elizabeth Fleming, School Secretary

Mrs. Rose Simmons, Secretary to the Guidance Department.

Mr. A. Alden, Head Custodian

The Cafeteria Staff: E. Dillis, M. Cedarholm, D. Lutz, R. Anderson, D. Whitcher, A. Adamski, A. Maria, A. Previti, J. Canavan.

Mrs. G. Gardner
Cafeteria Manager

# CLASSES

Frank Campbell, President

# Senior Class Officers

Janice Donovan, Treasurer

Kathy Collins, Vice-President

Debbie Hayes, Secretary

# Senior Board of Directors

SEATED: P. Caines, A. Stone, P. Canavan, T. Sandler, D. Torpey, D. Hayes, R. McCann. STANDING: D. Kritzman, D. Green, K. Donovan, J. Singer, R. Rodman, J. Brady, K. O'Connor, M. Mace, J. Donovan, K. Collins.

GAIL S. ABEND
*Gail*

CHRISTINA E. ADAMS
*Chris*

JOSEPH ADAMSKI
*Joe*

MARY P. AGNEW
*Mary*

KATHLEEN AHERN
*Kathy*

LEONARD AHERN
*Len-ard*

NEAL ANDERSON
*Neal*

Kathy Doucette gasps as the hemlines go up.

**Abend, Gail**
Oceanography Club, 11, 12; Oracle Staff, 12.

**Adams, Christina**
Chorus, 10, 11, 12; Dramatics Club, 11, 12; Future Homemakers' Club, 12; Future Nurses' Club, 12; Future Teachers' Club, 12.

**Adamski, Joseph**
Basketball, 10, 11; Oceanography Club 10, 11, 12–vice-president; Volleyball Team 10, 11, 12; Randy Nominee.

**Agnew, Mary**
Dramatics Club, 10, 11; Future Homemakers' Club, 11; Future Teachers' Club 10, 12; Honor Roll, 10, 11, 12; National Honor Society, 11, 12; Blue and White Banner, 10, 11, 12–feature editor; Junior Prom Decorating Committee, 11, Randy Nominee, 11; Senior Public Relations Committee, 12; Santa's Dream Decorating Committee, 12.

**Ahern, Kathleen**
Future Homemakers' Club 10; Drill Team, 11, 12; Blue and White Banner, 11, 12; Student Council Service Club, 10, 11, 12; Senior Public Relations Committee, 12; Junior Prom Decorating Committee, 11; Powderpuff Football, 11, 12.

**Ahern, Leonard**

**Anderson, Neal**
Football, 10; Honor Roll, 10, 11, 12.

# years draw to an end

GEORGE J. ANOOSHIAN
*George*

MARCIA ARNOLD
*Marcia*

ERIC W. BAKERMAN
*Eric*

CHARLES BASS
*Charlie*

BARBARA M. APROMOLLO
*Barbara*

MICHAEL J. ARTH
*Mike*

MICHAEL BALDASARRE
*"B"*

**Anooshian, George**
Band, 11, 12; Chorus, 10, 12.

**Apromollo, Barbara**
Future Homemakers' Club, 10, 11; Powderpuff Football, 11; Junior Prom Decorating Committee, 11.

**Arnold, Marcia**
Band, 10, 11, 12.

**Arth, Michael**
Band, 10, 11, 12; Dance Band, 10, 11, 12; Honor Roll, 10; Blue and White Banner Staff, 12; Public Relations Committee, 12.

**Bakerman, Eric**
Band, 10, 11, 12; Dance Band, 10, 11, 12; Chorus, 12; Debate Club, 11; Political Science Club, 11; Blue and White Banner, 12; T.V. Crew, 11, 12; Radio Committee, 12; Semsba, 11.

**Baldasarre, Michael**
Honor Roll, 10, 11, 12; National Honor Society, 11, 12; Blue and White Banner, 10, 11, 12—sports editor, Boys' State Nominee, 11; Randy Award in U.S. History, 11; Randy Nominee in French, 11; Randy English Nominee, 11.

**Bass, Charles**

Will this make me fit in?

# Seniors — The leaders of Randolph High

Bates, Betty

Bearman, Steven

Beder, Joanne
Powderpuff Football, 11, 12; Powderpuff Softball, 11, 12; Future Homemakers' Club, 10; Twirlers, 10, 11, 12; Blue and White Banner Business Staff 11, 12; Homeroom Representative, 10; Public Relations Committee, 12—secretary; Informer "70" Staff, 12—Assistant Editor; Santa's Dream Refreshment Committee, 12—chairman; Junior Prom Decorating Committee, 11.

Bellak, Caroline
Future Teachers' Club, 12; Honor Roll, 10, 11, 12.

Bello, Barbara
Dramatics Club, 10, 11, 12; Future Teachers' Club, 10, 11, 12; Honor Roll, 11; Blue and White Banner Staff, 11, 12; Oracle Staff, 12; Junior Prom Decorating Committee, 11.

Benson, Stephen
Band, 11, 12; Dance Band, 10, 11, 12.

Berg, Nancy
Chorus, 12; Santa's Dream Decorating Committee, 10, 11, 12; Junior Prom Decorating Committee, 10, 11, 12; Powderpuff Football, 11, 12.

BETTY BATES
*Betty*

STEVEN BEARMAN
*Steve*

JOANNE E. BEDER
*Joni*

CAROLINE BELLAK
*Carrie*

BARBARA BELLO
*Barbie*

STEPHEN BENSON
*Benny*

NANCY BERG
*Nancy*

As usual, Art St. Andre puts his patented move on the Scituate defender.

MARK BERGER
*Cheese*

DENISE BLANCHARD
*B*

NaCl & AgN03 – AgCl(3) NaN03

JOSEPH C. BRADY
*Joe*

LINDA BRADY
*Linda*

ROBERT BRINTON
*Stripper*

SUSAN LEE BROBERG
*Sue*

MAUREEN A. BROLIN
*Maureen*

**Berger, Mark**
Football, 10, 11, 12; Track 10, 11, 12; Oceanography Club, 10, 11, 12; Oracle Staff, 12.

**Blanchard, Denise**

**Brady, Joseph**
Football, 10, 11; Track, 10, 11, 12.

**Brady, Linda**

**Brinton, Robert**
Randy English Nominee, 10.

**Broberg, Susan**
Powderpuff Football, 12.

**Brolin, Maureen**

# We will always cherish our

ALICE BUTLER
*Alice*

PETER H. CAINES
*Peter*

MARTHA CAMPBELL
*Cindie*

PATRICIA CANAVAN
*Pat*

DEBORAH CADORET
*Debbie*

FRANK CAMPBELL
*Frank*

WILLIAM CAMPBELL
*Bill*

"What will Mr. Santry do without me?"

**Butler, Alice**

**Cadoret, Deborah**
Class Treasurer, 10; Honor Roll, 10.

**Caines, Peter**
Art Career Club, 12; Blue and White Banner, 10, 11, 12; Student Council, 11, 12; Student Council Service Club, 12; Oracle Staff, 12.

**Campbell, Frank**
Class President, 10, 11, 12; Football, 10, 11; Basketball, 10; Baseball, 10, 11, 12; Boys State, 11; Honor Roll, 10; Senior Board of Directors, 12; Student Council Advisory Board, 10, 11, 12; Informer "70" Staff, 12; Coach for Junior Powderpuff game, 11; Junior Prom Decorating Committee, 11—chairman; Santa's Dream Decorating Committee, 12—chairman; Randy History Nominee, 10; Student-Faculty-School-Committee Advisory Board, 12.

**Campbell, Martha**
Band, 10; Chorus, 10; Drill Team, 12; Junior Prom Decorating Committee, 11; Powderpuff Football, 11, 12; Santa's Dream Decorating Committee, 12; Powderpuff Softball, 11.

**Campbell, William**
Basketball, 10.

**Canavan, Patricia**
Twirlers, 10, 11, 12—captain; Blue and White Banner, 12; Student Council, 12; Student Council Advisory Board, 12; Oracle Staff, 12; Homeroom representative, 10, 11, 12; Powderpuff Football, 11, 12; Junior Prom Decorating Committee; Santa's Dream Decorating Committee.

# many memories

ELAINE CAREY
*Elaine*

GARY CARMUSIN
*Sarge*

MADELYNNE CAVANAUGH
*Lynne*

WALTER CHAFFEE
*Tom*

STEVEN CARLTON
*Atom Ant*

PATRICIA CARTWRIGHT
*Pat*

ROBERT CERRATO
*Bob*

**Carey, Elaine**
Future Teachers' Club, 10; Spanish Club, 10, 11.

**Carlton, Steven**
Football, 10, 11, 12; Basketball, 10; Track, 10, 11, 12; Ice Hockey, 12; Informer "70" Staff 12; Senior Public Relations Committee, 12.

**Carmusin, Gary**
Oceanography Club, 12.

**Cartwright, Patricia**
Future Teachers' Club, 12; Blue and White Banner Staff, 12; Public Relations Photographer, 12; WOKW Radio Panelist, 12.

**Cavanaugh, Madelynne**
Honor Roll, 11; Randy Nominee for Shorthand, 11; Randy Nominee for History, 11.

**Cerrato, Robert**
Band, 11; Art Supplies Staff, 11, 12; Stage Crew, 11, 12.

**Chaffee, Walter**
Track, 12.

"What will we do with our mini-skirts?"

# Welcome to the Class of 70/our world

**Charles, Janet**
Girls Basketball 10; Future Homemakers' Club 10; Office Girl 10, 11.

**Charter, Edward**
Basketball, 12; Crew Team, 10, 11; Art Career Club, 10, 11; Chess Club, 10, 11; Boston Science Fair 3rd Place Winner, 10.

**Chernaik, Beverly**
Dramatics Club, 10, 11, 12; Future Teachers Club, 10, 11, 12; Honor Roll, 10, 11, 12; National Honor Society, 11, 12; Literary Staff, 10, 11, 12—secretary; Business Oracle Staff, 12; Spanish Club, 12.

**Chew, John**
Track, 10, 11; Photography Club, 10, 11, 12.

**Churchill, Dianne**
Powderpuff Football, 11, 12; Chorus, 10; Future Homemakers' Club, 10; Twillers, 10, 11, 12; Junior Prom Decorating Committee, 11; Santa's Dream Decorating Committee, 11.

**Clark, Walter**
Track, 10, 11, 12—co-captain.

**Coburn, Gail**
Powderpuff Football, 10, 11; Drill Team, 10, 11, 12; Blue and White Banner Staff, 12; Student Council, 10, 11, 12; Queen's Court at the Junior Prom, 11; Santa's Dream Decorating Committee, 12; Office Assistant, 11; WOKW Radio Panelist, 12; Senior Public Relations Committee, 12; Informer "70" Staff, 12; Homeroom Representative, 11; Citizen of the Month, 12; Oracle Business Staff, 12—senior editor.

Tom wonders what Gayle Sayers would do at a time like this.

JANET CHARLES
*Janet*

EDWARD CHARTER
*Eddie*

BEVERLY CHERNAIK
*Bev*

JOHN CHEW
*John*

DIANNE CHURCHILL
*Winston*

WALTER CLARK
*Wally*

GAIL COBURN
*Gail*

LINDA COHEN
*Lynne*

SANDRA L. COHEN
*Sandi*

KATHLEEN COLLINS
*Kathy*

DAVID COMERFORD
*Dave*

JOAN CONDLIN
*Benny*

ROBERT F. CONNELLY
*Bob*

SANDRA CONNOLLY
*Sam*

Laryngitis at a time like this!

**Cohen, Linda**

**Cohen, Sandra**
Band, 10, 11, 12; Chorus Accompanist, 10, 11, 12; Dramatics Club, 10, 11, 12—president; Future Teachers' Club, 10, 11, 12; Honor Roll, 10, 11, 12; Literary Staff, 10, 11; Music Editor, 12; Blue and White Banner, 10, 11, 12; Oracle Business Staff, 12; Spanish Club, 11, Dance Band 10, 11, 12; National Thespian Society, 11, 12; National Council Teachers' of English Nominee, 11; French 11 Award.

**Collins, Kathleen**
Vice-President, 10, 11, 12; Powderpuff Football, 11, 12; Twirlers, 11, 12—co-captain; Senior Board of Directors, 12; Student Council Advisory Board, 12; Oracle Business Staff, 12; Informer Staff, 12; Santa's Dream Decorating Committee, 12; Office Assistant 11, 12; Senior Public Relations Committee, 11, 12; Co-chairman of Santa's Dream Refreshment Committee, 12.

**Comerford, David**

**Condlin, Joan**
Band, 10, 11, 12; Chorus, 10, 11, 12; Debate Club, 12; Dramatics Club, 12; Future Teachers' Club, 12; Oceanography Club, 12; U. of Mass. Seminars, 12; Semsba; Dance Band.

**Connelly, Robert**
Football, 10, 11; Track, 12.

**Connolly, Sandra**
Dramatics Club, 12; Future Homemakers' Club, 12.

# Now that we

WILLIAM CONNOLLY
*Bill*

NANCY E. CONNORS
*Nance*

ELAINE CORCORAN
*Lainey*

PAULA COSTA
*Paula*

WILLIAM COTE
*Billy*

LINDA COURTNEY
*Red*

GERARD CRIMMINS
*Gerry*

"We caught you, David!"

**Connolly, William**
Basketball, 10, 11, 12; Baseball, 10, 11, 12; Track, 12; Band, 10; Honor Roll, 10, 12; Oceanography Club, 10.

**Connors, Nancy**
Powderpuff Football, 11, 12; Chorus, 10, 11; Future Homemakers' Club, 10, 11; Santa's Dream Decorating Committee, 10, 11; Junior Prom Decorating Committee, 11; Office Girl, 12; Randy Award, 11.

**Corcoran, Elaine**
Powderpuff Football, 12; Future Homemakers' Club, 11, 12; Student Council, 10—Treasurer, 11—Vice-President, 12—Secretary.

**Costa, Paula**
Debate Club, 11; Dramatics Club, 10, 11, 12; Future Teachers' Club, 10; Honor Roll, 10, 11, 12; National Honor Society, 10, 11, 12; Blue and White Banner Literary Staff, 11, 12; Oracle Business and Literary Staffs, Senior Editor, 12; History Club, 10; Political Science Club, 11, Secretary, 11; Academic Achievement Award Nominee, 10, 11.

**Cote, William**
Honor Roll, 11.

**Courtney, Linda**
Powderpuff Football, 12; Randy Award Nominee, 10; Office Girl, 11; Junior Prom Decorating Committee, 11.

**Crimmins, Gerard**

BARBARA CROMPTON
*Barb*

JOHN CUMMINGS
*Jack*

JAMES CUNNIFF
*Jim*

KAREN CULLEN
*Karen*

JEAN CUNHA
*Miss Jean*

JAMES CUNLIFFE
*Jim*

JOAN DALE
*Joannie*

**Crompton, Barbara**
Future Homemakers' Club, 11, 12; Drill Team, 12; Powderpuff Football, 11, 12; Powderpuff Softball, 11, 12; Junior Prom Decorating Committee, 11; Santa's Dream Decorating Committee, 12.

**Cullen, Karen**
Drill Team, 11, 12; Powderpuff Football, 11; Art Club, 11, 12.

**Cummings, John**

**Cunha, Jean**
Future Homemakers' Club, 10, 11, 12-treasurer; Honor Roll, 10; Honor Guard, 10, 11, 12; Powderpuff Football, 10; Pep Squad, 10; Spanish Club, 10.

**Cunliffe, James**
Honor Roll, 10, 11; Randy Geometry Nominee, 10, Randy Spanish Nominee.

**Cunniff, James**
Honor Roll 10.

**Dale, Joan**
Future Teachers' Club, 10, 11, 12; Blue and White Banner, 12; Oracle Staff, 12; Powderpuff Football 11, 12; Junior Prom Decorating Committee, 11; Santa's Dream Decorating Committee, 11, 12.

Bruce gets set for more stags.

# Each day was a new experience

**Daley, Susan**
Dramatics Club, 11; Oracle Literary Editor, 12; Santa's Dream Decorating Committee, 12.

**Daniels, Mark**
Band, 10, 11, 12; Dance Band, 11, 12.

**Davidson, Diane**
Dramatics Club, 10, 11, 12; Library Staff, 11; School Play, 11, 12.

**Davidson, John**

**Davidson, Raymond**

**DeCaprio, Susan**
Future Homemakers' Club, 11; Randy Nominee, 10; Randy Award Winner, 11; Spanish Club, 10; Santa's Dream Decorating Committee, 11, 12; Junior Prom Decorating Committee, 11.

**DeCelle, Lynda**
Powderpuff Football, 11, 12; Future Homemakers' Club, 10, Santa's Dream Decorating Committee, 11, 12; Junior Prom Decorating Committee, 11.

SUSAN DALEY
*Sue*

MARK DANIELS
*Mark*

DIANE DAVIDSON
*Dee Dee*

JOHN DAVIDSON
*John*

RAYMOND DAVIDSON
*Ray*

SUSAN DeCAPRIO
*Sue*

"Let's face it, you'll never be as gorgeous as I."

LYNDA DeCELLE
*Lynda*

RENEE M. DeLANO
*Re*

ROBERT DEMPSEY
*Chip*

DIANE DERRY
*Diane*

THOMAS DeSISTO
*Tom*

ROBERT DIAZ
*"D"*

HOWARD DILLON
*Howard*

WILLIAM DIMEO
*G.T.O.*

"I finally made it!"

**DeLano, Renee**
Powderpuff Football, 11, 12; Honor Roll, 10, 11, 12; Track Manager, 10, 11, 12; Junior Prom Decorating Committee, 11; Santa's Dream Decorating Committee, 12; Randy Nominee, 10, 11; Public Relations Committee, 12; Radio WOKW Staff, 12.

**Dempsey, Robert**

**Derry, Diane**
Dramatics Club, 12; Future Teachers' Club, 10; Honor Roll, 10; Spanish Club, 11, 12.

**DeSisto, Thomas**
Basketball, 10; Tennis, 11, 12—captain; Honor Roll, 11; Oceanography Club, 10; U. of Mass. Seminars, 12.

**Diaz, Tobert**

**Dillon, Howard**
Oceanography Club, 11, 12—president.

**Dimeo, William**

DENNIS DiMUZIO
*Dennis*

WAYNE DOHERTY
*Wayne*

MARIANN DONAHUE
*Mariann*

JANICE DONOVAN
*Pudge*

JOHN DISTASIO
*John*

MICHAEL DOLON
*Mike*

EDWARD DONOVAN
*Ed*

"Ha, Ha! It's not even my locker."

**DiMuzio, Dennis**

**Distasio, John**
A.V. 10, 11, 12.

**Doherty, Wayne**
Golf, 10, 11, 12; Band, 10, 11, 12; Dance Band, 10, 11, 12.

**Dolon, Michael**

**Donahue, Mariann**
Future Teachers' Club, 10, 11, 12–secretary; Twirlers, 10, 11, 12–drum majorette; Randy Nominee, 10.

**Donovan, Edward**

**Donovan, Janice**
Class Treasurer, 10, 11, 12; Chorus, 11, 12; Cheerleaders, 11, 12; Future Teachers' Club, 10; Senior Board of Directors, 12; Oracle Staff, 12; Santa's Dream Decorating Committee, 12; Junior Prom Decorating Committee, 11; Powderpuff Football 11; 12; Girls' Basketball, 10.

# and disappointments

KATHLEEN DONOVAN
*Kathy*

CHARLES DOOLEY
*Chuck*

KATHLEEN DOUCETTE
*Kathy*

PETER DUNLEA
*Weirdo Pete*

LAURA DONOVAN
*Lau*

JANET DORAN
*Janet*

EDWARD DOYLE
*Eddie*

**Donovan, Kathleen**
Chorus, 10, 11, 12; Future Homemakers of America, 10; Medical Careers Club, 10; Future Teachers' Club, 10; Drill Team, 11, 12: Senior Board of Directors, 12; Oracle Business Staff, 12; Powder Puff Football. 11, 12; Santa's Dream Decorating Committee, 12; Junior Prom Decorating Committee, 11.

**Donovan, Laura**
Dramatics Club, 11, 12; Oracle Business Staff, 12; Santa's Dream Decorating Committee, 12; Powderpuff Football, 11, 12; Powderpuff Softball, 11; Office Assistant, 12.

**Dooley, Charles**
Honor Roll, 10, 11; Academic Achievement Awards, 10, 11; Academic Achievement Awards Nominec, 10, 11.

**Doran, Janet**
Powderpuff Football, 11, 12; Powderpuff Softball, 11; Chorus, 10; Future Homemakers of America, 10, 11; Oracle Staff, 12; Executive Secretary, 12; Junior Prom Decorating Committee, 11; Santa's Dream Decorating Committee, 12; Business Staff, 12; Girls' Basketball, 11.

**Doucette, Kathleen**
Future Teachers' Club, 10: Public Relations Committee, 12; Santa's Dream Decorating Committee, 12.

**Doyle, Edward**
Baseball, 12; Honor Roll, 10, 11, 12; Oceanography Club, 10; Junior Prom Decorating Committee, 11.

**Dunlea, Peter**
Art Career Club, 11, 12; Library Staff, 12.

That's one way of cutting class.

# Friendships that we'll never forget

**Dunn, Deborah**
Chorus, 12; Dramatics Club, 12; Drill Team, 11, 12; Santa's Dream Decorating Committee, 11, 12; Junior Prom Decorating Committee, 11; Literary Magazine, 11; Powderpuff Football, 11, 12.

**DuPont, Thomas**

**Duval, Steven**

**Dyment, Richard**

**Edwards, Kristine**

**Elliott, Roger**
Spring Track, 12, Letterman, 12; Winter Track, 11, 12, Letterman, 11; Cross-Country, 11, Letterman, 11; Debate Club, 12; Honor Roll, 10; Blue and White Banner Literary Staff, 12, Business Staff, 12; Political Science Club, 10.

**Emanuel, Theresa**
Girls' Basketball, 10; Badminton, 10; Dramatics Club, 11, 12; Medical Careers Club, 10, 11, 12; Library Staff, 10, 12; Oceanography Club, 12; Blue and White Banner Staff, 12; Oracle Staff, 12; Modern Dance Club, 12.

**DEBORAH DUNN**
*Debbie*

**THOMAS DuPONT**
*Tom*

**STEVEN DUVAL**
*Steve*

**RICHARD DYMENT**
*Rick*

**KRISTINE EDWARDS**
*Kris*

**ROGER ELLIOTT**
*Big Mac or Murbles*

"Do you think anyone will find me here?"

**THERESA EMANUEL**
*Terry*

JOAN EMERY
*Joan*

JEANNE ESTELLA
*Jean*

STEVEN FAHEY
*Cheek-O*

STUART FELDMAN
*Stu*

SUSAN ERICKSON
*Susan*

CHESTER FAHEY
*Chet*

FRANCIS FALLON
*Fran*

"Don't I wish I were back in High School?"

**Emery, Joan**
Medical Careers Club, 12; Santa's Dream Decorating Committee, 12.

**Erickson, Susan**

**Estella, Jeanne**
Dramatics Club, 10; Future Homemakers of America, 10; Powder Puff Football, 12; Santa's Dream Decorating Committee, 11, 12; Senior Prom Decorating Committee, 12.

**Fahey, Chester**
Football, 10, 12.

**Fahey, Steven**
Winter Track, 10, 11, Letterman, 10; Cross-Country, 10, 11, 12. Lettermen, 10, 11, 12; Spring Track, 10, Letterman, 10.

**Fallon, Francis**
Track, 10.

**Feldman, Stuart**
Basketball, 11; Track, 10.

MARILYN FIRTH
*Mal*

CRYSTAL FISHER
*Chris*

SHEILA B. FISHER
*She*

DEBRA FISHER
*Debbie*

ALLEN FORMAN
*Al*

DEBORAH FOOTE
*Deb*

JANET FOSTER
*Fooster*

"I hope they go away so I can keep talking."

**Firth, Marilyn**
Future Homemakers of America, 11, 12; Blue and White Banner Staff, 11, 12; Oracle Business Staff, 12; Informer '70 Staff, 12; Public Relations Committee, 12; Powder Puff Football, 11, 12; Junior Prom Decorating Committee, 11; Santa's Dream Decorating Committee, 11, 12; Powder Puff Softball, 11.

**Fisher, Crystal**
Powder Puff Football, 12; Office Assistant, 12; Guidance Office Assistant, 12; Academic Achievement Award Nominee, 10; Santa's Dream Decorating Committee, 12; Junior Prom Decorating Committee, 11; Senior Prom Decorating Committee, 12.

**Fisher, Debra**

**Fisher, Sheila B.**
Debate Club, 10; Dramatics Club, 12; Future Teachers' Club, 10; Oracle Staff, 12; Modern Dance Club, 12; Decorating Committee, 10.

**Foote, Deborah**
Powder Puff Football, 12; Dramatics Club, 10; Future Teachers' Club, 10; Honor Roll, 12; Oracle Business Staff, 12; Junior Prom Decorating Committee, 11; Santa's Dream Decorating Committee, 12; Office Assistant, 12; Senior Public Relations Committee, 12.

**Forman, Allen**
Band, 10, 11, 12; Dance Band, 11, 12.

**Foster, Janet**
Art Career Club, 12; Drill Team, 10, 11, 12; Powder Puff Football, 11, 12; Junior Prom Decorating Committee, 11; Santa's Dream Decorating Committee, 11; Santa's Dream Art Work Committee, 11.

man can do

JEANNE FRANCIS
*Jeanne*

PATRICIA FREDETTE
*Pat*

LAWRENCE GAFFNEY
*L.E.G.*

CATHY FREDERICKSON
*Cathy*

RICHARD FREEDMAN
*Rich*

JAMES GALLAGHER
*Jim*

PATRICIA GANNON
*Patsy*

**Francis, Jeanne**
Future Homemakers of America, 10: Drill Team, 11, 12, Lieutenant, 12; Blue and White Banner Staff, 10, 11, 12; Oracle Staff, 12, Literary Editor, 12; Homeroom Representative, 11: Powder Puff Football. 11, 12: Junior Prom Decorating Committee, 11: Santa's Dream Decorating Committee, 12.

**Frederickson, Cathy**
Future Homemakers of America, 10; Student Council. 10; Junior Prom Decorating Committee, 11; Santa's Dream Decorating Committee. 11.

**Fredette, Patricia**
Drill Team. 11, 12: Santa's Dream Decorating Committee, 11; Powder Puff Football. 11.

**Freedman, Richard**

**Gaffney, Lawrence**
Basketball. 10, 11.

**Gallagher, James**
Honor Roll, 10, 11, 12; Blue and White Banner Staff, 12; Oracle Business Staff, 12: Academic Achievement Award Nomination, 10, 11: Senior Public Relations Board, 12: RHS Public Relations Board—WOKW Radio Programs, 12; Informer '70 Staff. 12.

**Gannon, Patricia**
Powder Puff Football, 11, 12; Powder Puff Softball. 11, 12: Dramatics Club. 10; Future Homemakers of America. 10; Oracle Business Staff. 12; Academic Achievement Award Nominee. 10; Girls' Softball. 10: Junior Prom Decorating Committee, 11; Office Assistant, 11.

"Let's see what happens!"

# Working . . . and pleasure

Gardner, Clayton
Track, 10, 12.

Gardner, Paul
Basketball, 10; Photography Club, 12.

Gay, Elaine
Future Teachers' Club, 12; Honor Roll, 10; Blue and White Business Staff, 12.

Genatossio, Linda
Future Homemakers of America, 10; Honor Roll, 10; Blue and White Banner Staff, 10, 11; Student Council Service Club, 12; Oracle Staff, 12; Powder Puff Football, 11, 12; Office Assistant, 12; Santa's Dream Decorating Committee, 10, 11; Junior Prom Decorating Committee, 11.

George, Robert
Football, 10, 11, 12, Letterman, 10, 11, Captain, 12; Baseball, 10, 11, 12, Letterman, 11, 12; Boys' State, 11; Student Council, 10, 11, 12; Student Council Advisory Board, 12; Oracle Staff, 12; Sports Editor, 12; Powder Puff Football Coach, 11; Junior Prom Decorating Committee, 11; Academic Achievement Award Nominee, 10.

Gerardi, Donna
Powder Puff Football, 12; Girls' Basketball, 10; Art Career Club, 10; Judo, 10, 11; Santa's Dream Decorating Committee, 10, 12; Junior Prom Decorating Committee, 11; Senior Prom Decorating Committee, 12.

Gerber, Bonnie
Future Teachers' Club, 12; Library Staff, 10, 11, 12; Junior Prom Decorating Committee, 11.

Not only hippies are in Haight-Ashbury.

CLAYTON GARDNER
*Clay*

PAUL GARDNER
*Paul*

ELAINE GAY
*Elaine*

LINDA GENATOSSIO
*Gina*

ROBERT GEORGE
*Bob*

DONNA GERARDI
*Jerry*

BONNIE GERBER
*Bonn*

MICHAEL GILMAN
*Dibs*

JOHN GIONET
*Lote*

MADELINE GIORGIO
*Mad*

NANCY E. GOGGIN
*Nance*

"What next!"

LAURIE L. GOLDMAN
*Laurie*

SHEILA GOLDMAN
*Sheila*

STEVEN GOLDSTEIN
*Goldie*

**Gilman, Michael**
Track, 10, 11, Letterman, 10; Honor Roll, 12; Student Council Advisory Board, 12; Oracle Staff, 12, Co-Editor-in-Chief, 12.

**Gionet, John**
Track, 10, 11, 12; Library Staff, 10, 11, 12; Photography Club, 10.

**Giorgio, Madeline**
Art Career Club, 10; Chorus, 10; Judo, 10, 11; Powder Puff Football, 11; Santa's Dream Decorating Committee, 11, 12.

**Goggin, Nancy E.**
Drill Team, 12; Oracle Business Staff, 12; Junior Prom Decorating Committee, 11; Santa's Dream Decorating Committee, 12; Academic Achievement Award Nominee, 11; Powder Puff Football, 11; Political Science Club, 11.

**Goldman, Laurie L.**
Future Teachers' Club, 12; Honor Roll, 10; Library Staff, 10, 11, 12, Chairman, 12; Spanish Club, 10, 11, 12.

**Goldman, Sheila**

**Goldstein, Steven**
Manager Baseball Team, 10; Debate Club, 10; Manager Basketball Team 12.

INA GOODMAN
*I*

LOUIS GOREWITZ
*Lou*

BERNICE GRACE
*Bem*

MICHAEL J. GRAHAM
*Mike*

EUGENE J. GRAVELL, JR.
*Gene*

LINDA GRAY
*Linda*

DIANE GREEN
*Dee*

"What legs!!"

**Goodman, Ina**
Dramatics Club, 10, 11, 12; Future Teachers' Club, 10, 11, 12; Honor Roll, 10, 11, 12; Oceanography Club, 11, 12, Secretary, 12; Blue and White Banner Staff, 10, 11, 12; Oracle Staff, 12; Spanish Club, 10, 11, 12, Secretary 12.

**Gorewitz, Louis**
Band, 11, 12.

**Grace, Bernice**
Blue and White Banner Staff, 10; Student Council Service Club, 12; Oracle Staff, 12; Powder Puff Football, 11, 12; Santa's Dream Decorating Committee, 11, 12; Junior Prom Decorating Committee, 11.

**Graham, Michael J.**
Football, 10, 11.

**Gravell, Eugene J., Jr.**

**Gray, Linda**

**Green, Diane**
Blue and White Banner Staff, 11, 12; Senior Board of Directors, 12; Student Council, 10; Student Council Service Club, 11, 12; Oracle Staff, 12; Powder Puff Football, 11, 12; Homeroom Representative, 11; Public Relations Committee, 12; Powder Puff Softball, 11; Junior Prom Decorating Committee Co-Chairman, 11.

# we'll never forget

MARILYN GREENBERG
*Mal*

ROBERT GREENBERG
*Ace*

ALFRED R. GREENLUN
*Big Al*

EVELYN D. GUILIANI
*Ev*

MARLENE GREENBERG
*Lennie*

STEVEN R. GREENBERG
*Steve*

LINDA GRUBERSKI
*Grub*

**Greenberg, Marilyn**
Dramatics Club, 10; Future Teachers' Club, 10; Library Staff, 11.

**Greenberg, Marlene**
Art Career Club, 11.

**Greenberg, Robert**
Track, 10, 11; Swimming Team, 10.

**Greenberg, Steven R.**
Dramatics Club, 12; Spanish Club, 12.

**Greenlun, Alfred R.**
Band, 10, 11, 12.

**Gruberski, Linda**
Manager Winter Track Team, 11, 12; Honor Roll, 11, 12; Drill Team, 10, 11, 12, Lieutenant, 11, Captain, 12; Blue and White Banner Staff, 12; Student Council Advisory Board, 12; Student Council Service Club, 12; Oracle Business Staff, 12; Santa's Dream Decorating Committee, 12; Junior Prom Decorating Committee, 11; Girls' Basketball, 10, 11.

**Guiliani, Evelyn D.**
Chorus, 10, 11.

"Put that in your pipe and smoke it!"

# Hours of study, then tests . . . marks . . .

**Guiney, Thomas**
Track, 10; Chorus, 12.

**Gustin, Diane**
Powder Puff Football, 11, 12; Junior Prom Decorating Committee, 11; Santa's Dream Decorating Committee, 12.

**Hanlon, Gail**

**Hardy, Gordon**
Honor Roll, 10, 11.

**Hartley, Barbara**
Dramatics Club, 11; Junior Prom Decorating Committee, 11; Powder Puff Football, 12.

**Hartman, Marilyn**

**Hayes, Deborah**
Class Secretary, 10, 11, 12; Future Homemakers of America, 10; Drill Team, 10, 11, 12; Senior Board of Directors, 12; Oracle Business Staff, 12; Santa's Dream Decorating Committee, 11, 12; Junior Prom Decorating Committee, 11.

Well, Richie, you can always collect rubbish.

THOMAS GUINEY
*Tom*

DIANE GUSTIN
*Gus*

GAIL HANLON
*Simie*

GORDON HARDY
*Gordon*

BARBARA HARTLEY
*Barb*

MARILYN HARTMAN
*Maar*

DEBORAH HAYES
*Debbie*

DIANNE HAYES
*Di*

DOUGLAS W. HEWER
*Hipp*

MARGARET A. HOCKING
*Peggy*

EDWARD HUGHES
*Eddie*

CHERYL HAZEL
*Che*

CHRISTINE F. HILL
*Chris*

MICHAEL HOWARD
*Mike*

"If I can't be boss, I'm leaving!"

**Hayes, Dianne**
Future Homemakers of America, 10; Drill Team, 11, 12; Junior Prom Decorating Committee, 11; Santa's Dream Decorating Committee, 11, 12.

**Hazel, Cheryl**
Dramatics Club, 10, 12; Library Staff, 12; Oceanography Club, 10; Photography Club, 10; Spanish Club, 10, 11, 12; Santa's Dream Decorating Committee, 12.

**Hewer, Douglas W.**
Football, 10; Spring Track, 10, 11, 12; Ice Hockey, 11, 12; Art Career Club, 12; Cross Country, 12.

**Hill, Christine F.**
Dramatics Club, 10; Girls' State Nominee, 11; Honor Roll, 10, 11; Oracle Staff, 12; Senior Editor, 12; Academic Achievement Award, 11; Academic Achievement Award Nominee, 10; Junior Prom Decorating Committee, 11.

**Hocking, Margaret A.**
Powder Puff Football, 12; Office Assistant, 11; Santa's Dream Decorating Committee, 11.

**Howard, Michael**

**Hughes, Edward**

REBECCA A. HUNTINGTON
*Becky*

ELAINE ISENBERG
*Elaine*

JOYCE JABLONSKI
*Joyce*

PAUL JENKINS
*Jenks*

RICHARD JOHNS
*Johnsie*

GAYLE JOHNSON
*Elisa*

ALAN JOUGHIN
*Al*

"At least I stopped smoking."

**Huntington, Rebecca A.**
Art Carcer Club, 10; Student Council Service Club, 11; Senior Prom Decorating Committee, 12.

**Isenberg, Elaine**
Future Teachers' Club, 10; National Honor Society, 11, 12; Latin Club, 12; Academic Achievement Award Nominee 10, 11; Student Council Service Club, 12.

**Jablonski, Joyce**
Girls' Softball, 10; Future Teachers' Club, 10, 11, 12; Oracle Business Staff, 12; Junior Prom Decorating Committee, 11.

**Jenkins, Paul**
Band, 11.

**Johns, Richard**
Track, 10.

**Johnson, Gayle**
Homeroom Representative, 12; Honor Guard, 11, 12–captain; Dramatics Club, 10; Future Homemakers Club, 10; Honor Roll, 10, 11, 12; Blue and White Banner, 10; Spanish Club, 10, 11, 12–treasurer; Political Science Club, 10; Pep Squad, 10; Junior Prom Decorating Committee, 11; Junior Class One Act Plays, 11; U.S. History Honors Randy Nominee, 11; M.I.T. High School Studies Program, 11; Oracle Staff, 12–Senior Editor.

**Joughin, Alan**
Photography Club, 10.

# were soon filled

THOMAS JOYCE
*Tom*

DENNIS KEELER
*Dennis*

FRANCIS KELLY
*Frank*

STUART KLANE
*Lefty*

CAROLE KAPLAN
*Carole*

ROBERT A. KEENE
*Bob*

STEVEN KIBBEE
*Steve*

**Joyce, Thomas**
Football, 10, 11, 12; Track, 10, 12.

**Kaplan, Carole**
Future Teachers' Club, 10, 11, 12; Blue and White Banner Literary Staff, 10, 11, 12; Oracle Staff, 12; Spanish Club, 10, 11, 12, President, 12, Secretary, 11.

**Keeler, Dennis**
Football, 12.

**Keene, Robert E.**
Photography Club, 10, 11, 12, President, 12, Treasurer, 11.

**Kelly, Francis**
Honor Roll, 10.

**Kibbee, Steven**
Photography Club, 10, 11.

**Klane, Stuart**
Basketball, 10.

"And she hates football, too!"

# Spirit played an important part . . . especially to the Class of 70

**Kolikof, Richard**
Oceanography Club, 12.

**Kritzman, Dianne**
Dramatics Club, 11, 12; Future Homemakers of America, 11, 12; Medical Careers Club, 11, 12; Blue and White Banner Staff, 11, 12; Oracle Staff, 12; Powder Puff Softball, 11, 12; Powder Puff Football, 11, 12; Junior Prom Decorating Committee, 11.

**Kritzman, Donna**
Cheerleader, 10, 11, 12, Co-Captain, 12; Senior Board of Directors, 12; Homeroom Representative, 12; Powderpuff Softball, 11; Powderpuff Football, 11; Junior Prom Decorating Committee, 11.

**Kyer, Gerard**
Photography Club, 10, 11, 12.

**LaBrecque, Bonnie**
Chorus, 10, 11; Future Homemakers' Club, 10, 12.

**Lally, Kathryn**
Twirlers, 11, 12; Blue and White Banner, 11, 12; Powder Puff Football, 12; Oracle Business Staff, 12; Junior Prom Decorating Committee, 11; Santa's Dream Decorating Committee, 12; Powder Puff Softball, 11, 12.

**Lander, Robin**
Dramatics Club, 12; Future Teachers' Club, 11, 12; Blue and White Banner, 11; Santa's Dream Decorating Committee, 12; Oracle Business Staff, 12.

RICHARD KOLIKOF
*Rich*

DIANNE KRITZMAN
*Kritz*

DONNA KRITZMAN
*Donna*

GERARD KYER
*Gerry*

BONNIE LaBRECQUE
*Bonald*

KATHRYN LALLY
*Lal*

"Last night we had 175 students in detention."

ROBIN LANDER
*Sparrow*

JOSEPH L. LANG
*Joe*

MARCY LAPIDES
*Marce*

CHERYL LAPPEN
*Cheryl*

ANDREA J. LARSON
*Andi*

WENDY C. LARSON
*Wen*

CHRISTINE LAVIN
*Chris*

LINDA LAVIN
*Linda*

"I think Bobbie George likes me!"

**Lang, Joseph L.**

**Lapides, Marcy**
Future Nurses' Club, 12; Future Teachers' Club, 11, 12; Library Staff, 11; Senior Board of Directors, 12; Oracle Business Staff, 12; Homeroom Representative, 10, 11, 12; Santa's Dream Decorating Committee, 12; Academic Achievement Award Nominee, 10.

**Lappen, Cheryl**
Debate Club, 10, Secretary, 10; Dramatics Club, 10, 11, 12; Honor Roll, 10, 11, 12; National Honor Society, 10, 11, 12; Blue and White Banner Literary Staff, 11, 12; Oracle Business Staff, 12, Senior Editor, 12; Political Science Club, 10, 11, Vice-President, 11.

**Larson, Andrea J.**
Powder Puff Football, 11, 12; Cheerleaders, 10, 11, 12; Oracle Business Staff, 12; Santa's Dream Decorating Committee, 12; Junior Prom Decorating Committee, 11.

**Larson, Wendy C.**
Powder Puff Football, 11, 12; Powder Puff Softball, 11; Honor Roll, 11; Drill Team, 11, 12, 12th Lieutenant; Junior Prom Decorating Committee, 11; Santa's Dream Decorating Committee, 12.

**Lavin, Christine**
Future Nurses' Club, 10; Future Teachers' Club, 10, 11; Powder Puff Football, 11, 12; Powder Puff Softball, 11, 12; Powder Puff Basketball, 11.

**Lavin, Linda**
Powder Puff Football, 11, 12; Chorus 10, 11, 12; Santa's Dream Decorating Committee, 12.

# Youth is a time for enjoyment . . .

MARTHA LEAVITT
*Martha*

KAREN LeBLANC
*Karen*

DEBRA LEIBOVITZ
*Debi*

JANICE LERRO
*Jan*

MICHAEL LeVANGIE
*Mike*

ROBERT LeVANGIE
*Bob*

LINDA LEVERONE
*Lin*

"Those minis were so much easier to sew."

**Leavitt, Martha**
Drill Team, 10, 11.

**LeBlanc, Karen**
Chorus, 10, 11, 12; Dramatics Club, 10; Honor Roll, 10.

**Leibovitz, Debra**
Dramatics Club, 10, 11, 12; Future Teachers' Club, 10, 11, 12; Blue and White Banner, 10, 11, 12; Oracle, 12; Political Science Club, 11; Junior Prom Decorating Committee, 11; Santa's Dream Decorating Committee, 12.

**Lerro, Janice**
Band, 10, 11, 12; Chorus, 10, 11, 12; Dramatics Club, 10; District Band, 10, 11, 12; S.E.M.S.B.A. Band, 10, 11, 12; All State Band, 11; Candidate Girls' State, 11.

**LeVangie, Michael**
Honor Roll, 10; Photography Club, 10.

**LeVangie, Robert**

**Leverone, Linda**
Dramatics Club; Future Nurses' Club, Vice President, 12; Future Teachers' Club, 10; Honor Roll, 10; Oracle, 12; Junior Prom Decorating Committee; Powder Puff Football, 12.

# we enjoyed

DOUGLAS LEVINE
*Doug*

IRENE LEVINE
*Rene*

STEVEN LEVINE
*Steve*

ROBERT LIVINGSTON
*Bob*

ELLEN LEVINE
*Ellen*

JEFFREY LEVINE
*Jeff*

JAMES LEWIS
*Jimmy*

**Levine, Douglas**
Basketball, 10; Golf, 10, 11, Letterman; Boys' State, 11; Honor Roll, 10, 11, 12; National Honor Society, 10, 11, 12, President, 12; Blue and White Banner, 10, 11, 12, News and Feature Editor, 11, Co-Editor, 12; Harvard Prize Book, Rensselaer Polytechnic Award; Scholastic Achievement Awards, 10, 11.

**Levine, Ellen**
Art Career Club, 10, 11; Junior Prom Decorating Committee, Co-Chairman; Academic Achievement Award, 11.

**Levine, Irene**
Honor Roll, 10.

**Levine, Jeffrey**
Honor Roll, 11; Oceanography Club, 10, 11; Spanish Club, 10.

**Levine, Steven**
Baseball, 10.

**Lewis, James**
Track, 10, 11; Oceanography Club, 11.

**Livingstone, Robert**

"Oh, Johnny! Oh, Johnny!"

# Activities made learning enjoyable

**Locke, Michael**
Track, 10, 11, Letterman; Honor Roll, 10, 11, 12; Blue and White Banner, Business Editor, 12; Academic Achievement Nominee, 11.

**Lum, Robert S.**
Honor Roll, 10, 11.

**Lyken, Leslie**
Future Homemakers of America, 11, 12, Historian, 12; Future Teachers' Club, 11; Oracle Business Staff, 12; History Club, 10; Political Science Club, 11, Treasurer, 11.

**Lynch, Joan**
Powder Puff Football, 12; Honor Roll, 11; Drill Team, 10, 11, 12; Oracle, 12, Co-Editor in Chief; Academic Achievement Award Nominee, 10, 11; Senior Advisory Board, 12; Junior Prom Decorating Committee, 10.

**Mace, Mary**
Blue and White Banner, 10, 11, 12; Senior Board of Directors, 12; Oracle Senior Editor, 12; History Club; Powder Puff Football, 11, 12; Powder Puff Softball, 11, 12; Junior Prom Decorating Committee; Santa's Dream Decorating Committee, 12.

**Mackey, Peter**
Honor Roll, 10; Academic Achievement Award Nominee, 11.

**Madar, Marilyn**
Powder Puff Football, 11, 12; Santa's Dream Decorating Committee, 11, 12.

MICHAEL LOCKE
*Mike*

ROBERT S. LUM
*Bob*

LESLIE LYKEN
*Les*

JOAN LYNCH
*Joan*

MARY MACE
*Mary*

PETER MACKEY
*Pete*

MARILYN MADAR
*Mal*

"Who smokes?"

JOSEPH MADDEN
*Joseph*

SUSAN MAJOR
*Sue*

MARTHA MALM
*Martha*

GAIL MALOOF
*Gail*

BRUCE MANIN
*Bruce*

EARL E. MANN
*Batt's*

MARGARET G. MANN
*Gail*

"If I'm lucky, maybe I can return next year."

**Madden, Joseph**

**Major, Susan**
Twirlers, 10, 11, 12; Oracle Business Staff, 12; Junior Prom Decorating Committee, 11; Political Science Club, 11; Santa's Dream Decorating Committee, 12.

**Malm, Martha**
Honor Roll, 11; Academic Achievement Award, 11; Santa's Dream Decorating Committee, 12.

**Maloof, Gail**
Band, 11, 12; Medical Careers Club, 11, 12, Secretary, 12; Honor Roll, 11; Oracle Business Staff, 12.

**Manin, Bruce**
Library Staff, 11, 12; Oceanography Club, 10, 11, 12, Historian, 12; Photography Club, 10, 11, 12, Secretary, 12; Blue and White Banner, 10, 11, 12; Oracle, 12; Spanish Club, 11, 12; Junior Prom Decorating Committee, 11.

**Mann, Earl E.**
Work Study.

**Mann, Margaret G.**
Junior Prom Decorating Committee, 11; Santa's Dream Decorating Committee; Powder Puff Football.

MICHAEL L. MAPLE
*Mike*

MITCHELL R. MARCUS
*Mitch*

JANE MARDER
*Jane*

CATHERINE MAROTTA
*Cathy*

MARIE MARSDEN
*Marie*

DONALD EDWARD MARTIN
*Don*

CAROLE MASSON
*Carole*

BLANK

**Maple, Michael L.**
Baseball, 10, 11, 12, Letterman, All Star Team, 11; Boys' State Nominee; Oracle Sports Editor, 12.

**Marcus, Mitchell R.**
Dramatics Club, 12; Coin Club, 10.

**Marder, Jane**
Future Homemakers' Club, 10, 12; Future Teachers' Club, 12; Blue and White Banner, 12; Spanish Club, 12; Junior Prom Decorating Committee, 11; Oracle Business Staff, 12.

**Marotta, Catherine**
Medical Careers Club, 12; Blue and White Banner, 10; Junior Prom Decorating Committee, 11.

**Marsden, Marie**
Future Homemakers' Club, 11, 12; Medical Careers Club, 12; Junior Prom Decorating Committee, 11; Powder Puff Football.

**Martin, Donald Edward**
Track, 10, 11, 12, Letterman; Honor Roll, 10, 11, 12.

**Masson, Carole**
Future Homemakers' Club, 10; Honor Roll, 10, 11, 12; Office Girl, 10, 11, 12; Academic Achievement Award Nominee, 10, 11.

# we were freshmen?

MARSHA MATZKIN
*Marsha*

ROBERTA McCANN
*Robin*

COLLEEN McGRORY
*Colleen*

SUSAN McCAMBLY
*Sue*

SHARON McCANN
*Sharon*

LYNNE McINTYRE
*Lynne*

CLAIRE McNAMARA
*Mac*

**Matzkin, Marsha**
Dramatics Club, 10; Future Teachers' Club, 10, 11, 12; Honor Roll, 10, 11; National Honor Society, 10, 11, 12; Blue and White Banner, 10, 11, 12; Spanish Club, 10, 11, 12; Scholastic Achievement Award Nominee, 11.

**McCambly, Susan**
Powder Puff Football, 11, 12; Chorus, 10, 11, 12; Cheerleaders, 11, 12; Decorating Committee, 12; Academic Achievement Award.

**McCann, Roberta**
Future Homemakers' Club, 10; Honor Roll, 10, 11, 12; Drill Team, 11, 12; National Honor Society, 11, 12; Blue and White Banner, 10, 11, 12, Co-Editor in Chief, 12; Senior Board of Directors, 12; Student Council Advisory Board, 12; Oracle, 12; Girls' State Nominee, 11; Academic Achievement Award Nominee, 11; Powder Puff Football, 11, 12.

**McCann, Sharon**
Future Homemakers' Club, 10, 11; Medical Careers Club, 10, 11; Santa's Dream Decorating Committee, 12; Office Girl, 12.

**McGrory, Colleen**
Drill Team, 10, 11, 12.

**McIntyre, Lynne**

**McNamara, Claire**
Chorus, 12; Drill Team, 11, 12; Senior Board of Directors, 12; Student Council Service Club, 10, 11; Girls' Basketball, 10; Powder Puff Football, 11, 12; Santa's Dream Decorating Committee, 12; Junior Prom Decorating Committee, 10, 11; Office Assistant, 11.

"What! What?"

# Many exciting athletics events

McNeil, Karen
History Club, 10; Political Science Club, 11; WOKW Radio, 12.

McNeliss, Judith
Powder Puff Football, 11; Future Homemakers' Club 10; Future Teachers' Club, 10; Santa's Dream Decorating Committee, 12, Junior Prom Decorating Committee, 11.

Meade, Joyce
Future Homemakers' Club, 10; Future Teachers' Club, 10; Honor Roll, 10, 11; Santa's Dream Decorating Committee, 11; Academic Achievement Award Nominee, 11.

Medeiros, David

Melegian, Rosemarie
Future Teachers' Club, 10.

Mercure, Virginia
Library Staff, 10.

Michaelson, Willis
Baseball, 10, 11, 12; Track, 11, 12; Photography Club, 10.

KAREN McNEIL
*Karen*

JUDITH McNELIS
*Judi*

JOYCE MEADE
*Joycie*

DAVID MEDEIROS
*Dave*

ROSEMARIE MELEGIAN
*Raz*

VIRGINIA MERCURE
*Ginny*

WILLIS MICHAELSON
*Skip*

"Young man, I will not be your secretary!"

MYLES MILCH
*Myles*

MICHAEL MILNER
*Michael*

JOHN MITCHELL
*Mitch*

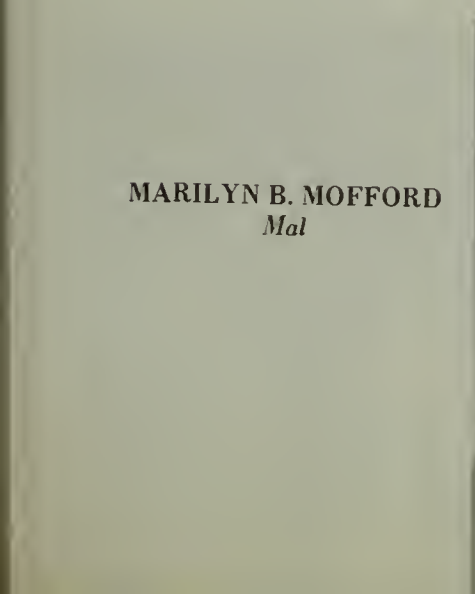

MARILYN B. MOFFORD
*Mal*

DONNA MILLER
*Donna*

JASON MINDICK
*Jay*

DONALD MOFFORD
*Don*

"And I use to complain before."

**Milch, Myles**
Baseball, 10, 11, 12.

**Miller, Donna**

**Milner, Michael**
Cross Country, Winter Track, Spring Track, Letterman, 11, 12; Honor Roll, 11.

**Mindick, Jason**
Tennis, 10, 11, 12, Letterman; Soccer, 10.

**Mitchell, John**
Work Study, 10, 11, 12.

**Mofford, Donald**
Honor Roll, 10, 11, 12; Oceanography Club, 11, 12.

**Mofford, Marilyn B.**
Honor Roll, 11, 12; Oracle Business Staff, 12; Office Worker, 11; Junior Prom Decorating Committee, 11; Santa's Dream Decorating Committee, 12.

LESLIE MOGUL
*Leslie*

PAULA MOODY
*Paula*

STEPHEN MOORE
*Steve*

LAWRENCE MOYER
*Larry*

"Hello picture, will you be my friend?"

DENNIS MULLANEY
*Dennis*

ANNA MURPHY
*Anna*

KENNETH MURPHY
*Ken*

**Mogul, Leslie**
Dramatics Club, 10, 11, 12; Future Teachers' Club, 10, 11, 12; Blue and White Banner, 10, 11, 12; Oracle, 12; Junior Prom Decorating Committee, 11; Powder Puff Football, 11.

**Moody, Paula**
Band, 11, 12; Chorus, 11, 12; Dramatics Club, 12; Future Teachers' Club, 10, 11, 12; Honor Roll, 10, 11; Oceanography Club, 10, 11; FTC Historian, 12; Spring Musical, 10, 11; Refreshment Committee for Santa's Dream, 12.

**Moore, Stephen J.**
Chorus, 11, 12; Dramatics Club, 11, 12; Oracle Business and Literary Staff, 12; High School Musical 11, 12.

**Moyer, Lawrence**
Football, 10, 11; Hockey, 11.

**Mullaney, Dennis**

**Murphy, Anna**

**Murphy, Kenneth**
Work Study.

us together

THOMAS MURPHY
*Tiger*

BRIAN MURRAY
*Brian*

MARIA NILSEN
*Graceful*

EDWARD NORTON
*Edward*

VIRGINIA MURPHY
*Ginger*

DAVID NELSON
*Mr. Kite*

STEPHEN NORDBERG
*Steve*

**Murphy, Thomas**
Football, 10, 11, 12, Letterman; Baseball, 10, 11, 12, Letterman; Chorus, 10.

**Murphy, Virginia**
Softball, 10; Chorus, 10; Future Homemakers' Club, 10; Medical Careers Club, 10; Honor Guard, 10, 11, 12, Captain, 12.

**Murray, Brian**
Field Hockey, 11.

**Nelson, David**
Baseball, 10; Photography Club, 10.

**Nilsen, Maria**

**Nordberg, Stephen**

**Norton, Edward**

"New York, here I come!"

# Looking forward to vacations

Norton, Susan
Future Homemakers' Club, 11; Drill Team, 10, 11, 12; Oracle Circulation Staff, 12; Powder Puff Football, 11, 12; Junior Prom Decorating Committee, 11; Santa's Dream Decorating Committee.

Nowak, Robert F.
Baseball, 10, 11, 12; Winter Track, 11, Letterman.

Noyes, Stephen W.
Basketball, 12; Baseball, 10, 11, 12, Letterman; Debate Club, 12; Honor Roll, 10, 11, 12; National Honor Society, 11, 12; Oceanography Club, 11, 12; History Club, 11.

O'Brien, Arthur
Football, 10, 11, 12; Winter Track, 11, 12; Spring Track, 10, 11, 12; Boys State, 11.

O'Brien, Kathleen M.
Future Homemakers' Club, 10; Honor Roll, 10, 11; Academic Achievement Award Nominee, 10; Powder Puff Football, 11, 12; Junior Prom Decorating Committee, 11; Santa's Dream Decorating Committee, 10, 11.

O'Brien, Mark

O'Brien, Ronald
Basketball 10; Golf 10, 11, 12.

SUSAN NORTON
*Sue*

ROBERT P. NOWAK
*Bob*

STEPHEN W. NOYES
*Steve*

ARTHUR O'BRIEN
O. B.

KATHLEEN M. O'BRIEN
*Nono*

MARK O'BRIEN
*Mark*

RONALD O'BRIEN
*Ron*

"Kitchie, kitchie, koo!"

DIANE O'CONNELL
*Diane*

DIANE O'HARE
*Diane*

WILLIAM PARANDES
*Bill*

PATRICIA E. PENNIE
*Pat*

KATHLEEN A. O'CONNOR
*Kot*

CELESTE ORGEL
*Celeste*

DEAN PARKER
*Dean*

Those were the days

**O'Connell, Diane**
Future Homemakers' Club, 10, 11.

**O'Connor, Kathleen A.**
Future Homemakers' Club, 10; Honor Roll, 10; Drill Team, 11, 12, Lieutenant; Blue and White Banner, 10, 11, 12; Senior Board of Directors, 12; Oracle Business and Literary Staff, 12; Junior Prom Decorating Committee, 11; Santa's Dream Decorating Committee, 12; Powder Puff Football, 11, 12; Powder Puff Softball, 11, 12, Coach; Scholastic Achievement Nominee, 11.

**O'Hare, Diane**
Dramatics Club, 10, 11; Future Homemakers' Club, 10; Future Teachers' Club, 10, 11.

**Orgel, Celeste**
Dramatics Club, 11; Future Homemakers' Club, 11, 12, Vice President 12; Future Teachers' Club, 10, 11, 12.

**Parandes, William**
Art Career Club, 10; Dramatics Club, 12; Photography Class, 12.

**Parker, Dean**
Basketball, 12.

**Pennie, Patricia E.**
Future Teachers' Club, 10, 11, 12; Honor Roll, 10, 11, 12; Twirlers, 10, 11, 12; National Honor Society, 10, 11, 12, Secretary, 12; Blue and White Banner, 10, 11, 12, News Editor 12; Oracle Business Staff, 12; Powder Puff Football, 11, 12; Santa's Dream Decorating Committee, 12; Public Relations Committee, 12; Academic Award Winner, 12; Political Science Club, 11, 12.

# The latest gossip . . . now

CHRISTINE PENTA
*Chris*

ALAN S. PERLIN
*"Al"*

LESLEY PERLMAN
*Lesley*

WILLIAM PHILBRICK
*Bill*

RITA PINK
*Rita*

GEORGE POCHAY
*George*

STEPHEN POLLACK
*Steve*

"Hand over all you've got!"

**Penta, Christine**
Debate Club, 11; Dramatics Club, 10, 11; Future Teachers' CLub 10, 11; Oracle Business Staff, 12; Powder Puff Football, 11, 12; Powder Puff Softball, 11.

**Perlin, Alan S.**
Bowling Team, 10; Honor Roll, 10, 11, 12; Photography Club, 10; German Club–Boston Latin, 10; Academic Achievement Award Nominee, 11.

**Perlman, Lesley**
Art Career Club, 11, 12; Future Homemakers' Club, 11; Future Teachers' Club, 10, 11, 12; Teacher's Aid, 10, 11, 12.

**Philbrick, William**
Honor Roll, 10, 11, 12; National Honor Society, 11, 12; Photography Club, 11, 12; Blue and White Banner, 10, 11, 12, Associate Feature Editor, Staff Cartoonist; Latin Club, 12; Academic Achievement Award, 10, 11.

**Pink, Rita**
Chorus, 12; Future Teachers' Club, 10, 11; Honor Roll, 10; National Honor Society, 10, 11, 12; Blue and White Banner, 12.

**Pochay, George**

**Pollack, Stephen**
Public Relations, 12.

# echoes in empty halls

DEBORAH PORTER
*Debbie*

ALAN POTTAK
*Al*

CHRISTINE REYNOLDS
*Chris*

JOSEPH RICHARDI
*Joe*

IRENE POSSEMATO
*Irene*

GLENN POWERS
*Mushy*

FRANCIS A. RICHARDI
*Frank*

**Porter, Deborah**
Medical Careers Club, 10, 11; Future Teachers' Club, 10.

**Possemato, Irene**
Future Teachers' Club, 10; Santa's Dream Decorating Committee, 12; Office Girl, 12.

**Pottak, Alan**
Track, 11; Dramatics Club, 10; Photography Club, 11, 12; Blue and White Banner, 12; Math Club, 12.

**Powers, Glenn**
Football 10; Track 10, 11.

**Reynolds, Christine**
Future Homemakers Club 10.

**Richardi, Francis A.**

**Ricardi, Joseph**
Football 10, 11, 12; Cafeteria worker, 12.

Mr. Alden rescues R.H.S. from going down the drain.

# It was a great life . . .

**Richardson, Eleanor**
Future Homemakers' Club, 10, 11, 12; Medical Careers Club 10; Future Teachers' Club 10; Library Staff 10; Oceanography Club 10; Office Girl 11, 12.

**Richardson, Mark**
Honor Roll 10; 11; Randy Nominee.

**Rizzi, Deborah A.**
Medical Careers Club 10; Santa's Dream Decorating Committee 11.

**Rizzo, Rosanne**
Powder Puff Football 11, 12; Girls Basketball 10; Girls Softball 10; Twirlers 10, 11, 12; Homeroom Representative 10, 11; Academic Achievement Nominee 10, 11; Santa's Dream Decorating Committee 11.

**Roberts, Bruce**
Band 10, 11, 12; Dance Band 10, 11, 12.

**Rodman, Richard**
Football 10, 11, 12; Basketball Manager 10; Baseball Manager 10; Hockey 12; Senior Board of Directors 12; Powder Puff Coach 11, 12; Cafeteria worker 12.

**Rofelson, Maxine**

ELEANOR RICHARDSON
*Ellie*

MARK RICHARDSON
*Mark*

DEBORAH A. RIZZI
*Dar*

ROSANNE RIZZO
*Rosie*

BRUCE ROBERTS
*Bruce*

RICHARD RODMAN
*Rick*

Which way did he go?

MAXINE ROFELSON
*Max*

LINDA J. ROMANO
*Linda*

DONALD ROSA
*Don*

DALE ROSEN
*Dale*

SHERRI ROSEN
*Sherm*

STEVEN L. ROSEN
*Steve*

STEWART M. ROSEN
*Stew*

PAULA R. ROSENBERG
*Paula*

"Two Heads?"

**Romano, Linda J.**
Dramatics Club 10, 11; Future Teachers' Club 10, 11; Oracle Staff 12; Powder Puff Football 11; Powder Puff Baseball 11; Junior Prom Decorating Committee 11; Santa's Dream Decorating Committee 11.

**Rosa, Donald**

**Rosen, Dale**

**Rosen, Sherri**
Future Homemakers' Club 11; Medical Careers Club 10, 11, 12; Drill Team 11, Co-Capt. 12; Blue and White Banner Literary Staff 11, 12; Oracle Business Staff 12; Powder Puff Football 11, 12; Powder Puff Softball 11; Santa's Dream Decorating Committee 11.

**Rosen, Steven L.**
Oceanography Club 10; Photography Club 10, 11, 12; Blue and White Banner Staff 11.

**Rosen, Stewart M.**
Track 10; Oceanography Club 10, 11; Oracle Business Staff 12.

**Rosenberg, Paula R.**
Dramatics Club 10, 11; Future Teachers' Club 10, 11, 12–President; Honor Roll 10, 11, 12; National Honor Society 10, 11, 12–Vice-President; Blue and White Banner Staff 10, 11; Jr. Prom Decorating Committee 11; Academic Achievement Award Nominee 11.

HARVEY ROSENFIELD
*Harv*

JUDITH ROSSMAN
*Judy*

ROBERT ROY
*Bob*

PHILIP RYAN
*Phil*

JOSEPH ROSENTHAL
*Joey*

VICKI ROTMAN
*Vic*

CAROL RUBIN
*Carol*

Happiness is cutting class and not getting caught.

**Rosenfield, Harvey**
Track 10, 11: Honor Roll 11; Oracle Staff 11, 12–Circulation Editor; Chairman of WOKW Radio Program; Editor Informer 70; Senior Public Relations Board.

**Rosenthal, Joseph**
Track Letterman 10, 11; Dramatics Club 10; Oracle Staff 12.

**Rossman, Judith**
Dramatics Club 10, 11, 12; Medical Careers Club 12; Future Teachers' Club 10, 11, 12; Blue and White Banner Staff 10, 12; Oracle Business Staff 12.

**Rotman, Vicki**
Dramatics Club 12; Future Homemakers' Club 10; Medical Careers Club 11, 12; Future Teachers' Club 11, 12; Spanish Club 12; Blue and White Banner Staff 10, 11.

**Roy, Robert**

**Rubin, Carol**
Dramatics Club 10, 11, 12; Future Teachers' Club 10, 11, Vice-President 12; Honor Roll 10, 11, 12; National Honor Society 11, 12; Blue and White Banner Staff 10, 12; Oracle Business Staff 12.

**Ryan, Philip**
Honor Roll 10.

# its graduation

THOMAS SACCONE
*Tom*

ANDREA SAIDEL
*Andi*

RICHARD B. SALTZMAN
*R. B.*

TODD SANDLER
*Todd*

DONNA SAIA
*Donna*

JANIS SALTZMAN
*Janis*

BRUCE SANDLER
*Bruce*

**Saccone, Thomas**
Track 10, 12.

**Saia, Donna**
Office Girl 11; Oracle Business Staff 12; Girls' State Nominee 11; Academic Achievement Award Nominee 10, 11; Winner 11.

**Saidel, Andrea**
Dramatics Club 10, 11; Future Teachers' Club 10, 11, 12; Girls' State 11, Honor Roll 10, 11; National Honor Society 11, 12; Blue and White Banner Literary Staff 10, 11, 12; Oracle Business Staff 12.

**Saltzman, Janis**
Art Career Club 10; Chorus 10, 11; Dramatics Club 10; Future Homemakers' Club 10, 11, 12.

**Saltzman, Richard B.**
Honor Roll 11; Oceanography Club 11, 12; Photography Club 11, 12; Math Club 12; Blue and White Banner Staff 12; Latin Club—President 12.

**Sandler, Bruce**
Track Letterman 10, 11; Oceanography Club 12.

**Sandler, Todd**
Library Staff 12; Blue and White Banner Staff 10; Student Council 11, 12; Oracle Business Manager 12.

Who says we don't love R.H.S.?

# The years passed too quickly

Saunders, Cheryl
Art Career Club 10, 11, 12; Library Staff 10, 11.

Schmidt, John
Honor Roll 10.

Schneider, Paul
Track 10, 11; Honor Roll 12; Oracle Business Staff 12.

Schoolcraft, Margaret M.
Chorus 10, 11, 12; Future Homemakers' Club 10, 11; Library Staff 10.

Schulze, Dorothy
Art Career Club 12.

Schulze, Herbert

Scorza, Albert
Baseball 11, 12; Photography Club 12.

CHERYL SAUNDERS
*Cheryl*

JOHN SCHMIDT
*Smittee*

PAUL SCHNEIDER
*Schnitz*

MARGARET M. SCHOOLCRAFT
*Peggy*

DOROTHY SCHULZE
*Dori*

HERBERT SCHULZE
*Herb*

ALBERT SCORZA
*Punk*

Come back, we really didn't mean it . . .

ELLEN SHANE
*El*

NANCY SHEPARD
*Nancy*

DONALD SHEPPARD
*Don*

JOHN SHIAVONE
*John*

Mrs. Olsen gives a cherry "good morning."

ROMANA SHROUPSKY
*Rome*

HELEN SHUMAN
*Bean*

RONALD SHUMAN
*Ronnie*

**Shane, Ellen**

**Shepard, Nancy**
Chorus 10; Dramatics Club 11, 12; Future Homemakers' Club 11, 12; Medical Careers Club 11, 12; Honor Roll 10, 11, 12; National Honor Society 11, 12; Blue and White Banner Staff 12; Spanish Club 11, 12; Academic Achievement Award Nominee 10.

**Sheppard, Donald**
Softball 10, 11.

**Shiavone, John**
Football 10; Oceanography Club 12; Math Club 12.

**Shroupsky, Romana**
Academic Achievement Award Nominee 11.

**Shuman, Helene**
Dramatics Club 10, 11.

**Shuman, Ronald**

SUSAN SHUMAN
*Jimney*

BARRY SIEGAL
*Barry*

DEANNE SILK
*Dee*

EDWARD SIMONS
*Ed*

CHERYL SIBULKIN
*Cheryl*

MARK SIEGAL
*Mark*

ELAINE SIMMONS
*Elaine*

"I don't care what you say as long as its clean."

**Shuman, Susan**

**Sibulkin, Cheryl**
Dramatics Club 11, 12; Medical Career Club 12; Future Teachers' Club 10, 11, 12; Blue and White Banner Staff 12; Oracle Business Staff 12; History Club 11.

**Siegal, Barry**
Library Staff 11.

**Siegal, Mark**
Band 10, 12; Photography Club 10, 11.

**Silk, Deanne**
Band 10, 11, 12; Dramatics Club 10, 11, 12; Future Teachers' Club 12; Honor Roll 10, 11, 12; National Honor Society 11, 12; Oracle Business Staff 12; Spanish Club 12.

**Simmons, Elaine**
Dramatics Club 10; Future Teachers' Club 10, 11, 12; Honor Roll 11, 12; National Honor Society 11, 12; Blue and White Banner Staff 11, 12; Spanish Club 10, 11, 12.

**Simons, Edward**

# A meaningful future

JAN SINGER
*Jan*

MICHAEL SKIDMORE
*Mike*

ANITA SMITH
*Smitty*

ELENA SKABIKIS
*Ellen*

MARTHA SMALL
*Martha*

MARIE SMITH
*Smitty*

DONNA SOMERS
*Elke*

Singer, Jan
Basketball 10, 11, 12; Baseball 12; Dramatics Club 12; Honor Roll 10, 11; Senior Board of Directors 12; Oracle Sports Editor 12.

Skabikis, Elena
Blue and White Banner Business Manager 12.

Skidmore, Micheal
Band 10, 11, 12; Dramatics Club 10, 11; Library Staff 10.

Small, Martha
Future Homemakers' Club 11, 12; Library Staff 11, 12.

Smith, Anita
Medical Careers Club 11.

Smith, Marie
Dramatics Club 11; Spanish Club 10; Future Homemakers' Club 10, 12; Medical Careers Club 12.

Somers, Donna
Future Homemakers' Club 10; Oracle Business Staff 12; Powder Puff Football and Softball games 11, 12; Junior Prom Decorating Committee 11.

"Oui, je suis Bob George."

# Now we look forward

**Spacco, Louis**
Dramatics Club 12; Oceanography Club 12; Powder Puff Cheerleader 12; Informer 70 Staff 12; Public Relations Board 12.

**Spearin, Barbara**
Future Homemakers' Club 10, 11; Honor Roll 10.

**Spector, Steven**
Honor Roll 12; Powder Puff Cheerleader 12.

**Speier, Michelle**
Manager Track 10, 11; Political Science Club 11; Debate Club 11; Dramatics Club 10, 11, 12; Oracle Staff 11—Underclassman Editor, 12—Circulation Editor; Blue and White Banner Staff 10, 11, 12; Spanish Club 10, 11, 12; Future Homemakers Club 10, 11, 12; Medical Careers Club 10, 11, 12; Future Teachers' Club 10, 11, 12.

**Spigel, Burt R.**
Oceanography Club 12.

**Spiro, Caren**
Manager Spring Track 10, 11; Future Teachers' Club 10, 11; Junior Prom Decorating Committee 11.

**St. Andre, Arthur**
Basketball 10, 11, 12.

LOUIS SPACCO
*Jack*

BARBARA SPEARIN
*Barb*

STEVEN SPECTOR
*Speck*

MICHELLE SPEIER
*Michelle*

BURT R. SPIGEL
*Burtie*

CAREN SPIRO
*Caren*

"Do you see the red apple on the table?"

ARTHUR St. ANDRE
*Arty*

STEVEN STEFANI
*Steph*

FREDERIC STEIDLE
*Fred*

ELLEN R. STEIN
*El*

GARY STEIN
*Gary*

PATRICIA STOLTZ
*Pat*

ALICE STONE
*Al*

DIANE STONE
*Stoney*

"The Devil's Disciples"

**Stefani, Steven**
Band 11, 12; Chorus 12; Dramatics Club 12; Dance Band 11, 12.

**Steidle, Frederic**

**Stein, Ellen R.**
Honor Roll 10.

**Stein, Gary**
Basketball 10; Honor Roll 11, 12.

**Stoltz, Patricia**
Future Homemakers' Club 12; Future Teachers' Club 12.

**Stone, Alice**
Cheerleaders 10, 11, Captain 12; Honor Roll 10, 11, 12; Senior Board of Directors; Student Council Advisory Board 12; Oracle Business Staff 12; Powder Puff Football Game 11, 12; Junior Prom Decorating Committee 11; Santa's Dream Decorating Committee; Academic Achievement Award Nominee 10, 11.

**Stone, Diane**
Dramatics Club 10, 11, 12; Future Teachers' Club 10, 11, 12; Honor Roll 10, 11, 12; Blue and White Banner Staff 12; Spanish Club 11, 12; Oracle Business Staff 12.

# New Challenges To Be Met . . .
# More Problems

PAUL STUART
*Paul*

PAUL SU LLIVAN
*Sully*

MELVA SWANSON
*Mel*

JUDY SWINAMER
*Jude*

MICHEAL SULLIVAN
*Sully*

JANICE E. SUMMERHAYES
*Janny*

NEAL A. SWARTZ
*Neal*

For those who think young

**Stuart, Paul**
Football 11; Baseball 12; Debate Club 10, 11; Dramatics Club 10; Honor Roll 10.

**Sullivan, Michael**
Honor Roll 10, 11, 12.

**Sullivan, Paul**
Basketball 10, Letterman 11, Captain 12; Honor Roll 10, 11.

**Summerhayes, Janice E.**

**Swanson, Melva**
Powder Puff Football Game 11.

**Swartz, Neal A.**
Basketball Letterman 11, Captain 12.

**Swinamer, Judy**
Dramatics Club 10, 11, 12; Future Homemakers' Club 10; Medical Careers Club 10, 11, President 12.

# To Be Solved

JOHN TALLAFUSS
*Vansetti*

ELYSE TEDESCO
*Nuno*

STEVE THISTLE
*Steve*

RAYMOND TOOMEY
*Ray*

BONNIE TANKANOW
*Tank*

STEVEN TEPPER
*Tep*

RICHARD TOLSON
*Rick*

**Tallafuss, John**
Band 10, 11, 12; Oracle Staff Executive Assistant 12; Powder Puff Cheerleader 12; Public Relations Committee 12; Informer 70 Staff.

**Tankanow, Bonnie**
Dramatics Club 10, 11, 12; Future Teachers' Club 11, 12; Oracle Business Staff 12.

**Tedesco, Elyse**

**Tepper, Steven**
Art Career Club 10, 11; Photography Club 10.

**Thistle, Steve**

**Tolson, Richard**
Baseball 10, Letterman 11, 12; Hockey Letterman 11, 12.

**Toomey, Raymond**
Oceanography Club 12; Photography Club 10; Oracle Photographer 12.

CAPTION?

# The teachers were always there

Topham, David
Honor Roll 11.

Torpey, Deborah
Girls State Alternate 11; Good Government Day Candidate 12; Drill Team 10, 11, 12; Oracle Picture Editor 12; Student Council 10, 11, President 12; Student Council Advisory Board 12; Student Council Service Club 11, 12; Citizen of the Month 12; Girls Basketball 10; Student-Faculty Advisory Board 12.

Trabulsie, James

Turner, Steven
Baseball 10, 11, 12.

Van Schyndel, Judith
Chorus 12; Dramatics Club 10, 11, 12; Future Homemakers' Club 10, 12; Medical Careers Club 10, 11, 12; Office Girl 11.

Van Tassel, William

Venditelli, Margherita

See what Dippity Do can do for you?

DAVID TOPHAM
*Dave*

DEBORAH TORPEY
*Debbie*

JAMES TRABULSIE
*Jim*

STEVEN TURNER
*Steve*

JUDITH VAN SCHYNDEL
*Jude*

WILLIAM VAN TASSEL
*Twissel*

MARGHERITA VENDITELLI
*Margie*

JANICE VERRASTRO
*Janice*

GINO VERZONE
*Gene*

SUSAN WALLACE
*Sue*

WILLIAM WALLACE
*Bill*

GARY WAMBOLDT
*Gary*

ELIZABETH WARREN
*Beth*

MARY WARREN
*Mary*

"I have to go up there?"

**Verrastro, Janice**
Medical Careers Club 10; Homeroom Representative 11.

**Verzone, Gino**
Art Careers Club 11; Dramatics Club 10.

**Wallace, Susan**

**Wallace, William**
Dramatics Club 10.

**Wamboldt, Gary**

**Warren, Elizabeth**
Band 10, 11, 12; Chorus 10, 11, 12; Dramatics Club 10, 11, 12; Medical Careers Club 10, 11, 12; School Play 10, 11.

**Warren, Mary**
Band 10, 11, 12; Chorus 10, 11, 12; Dramatics Club 11, 12; Medical Careers Club 11, 12.

SUE WARREN
*Sue*

PAUL S. WATERMAN
*Bug*

SUSAN WEINBERG
*Sue*

ELDON WEISS
*Eldon*

LAWRENCE WASSERMAN
*Larry*

ROBERT WATSON
*Bob*

SYDNA WEINER
*Syd*

"You call this a study hall?"

**Warren, Sue**
Medical Careers Club 10, 11.

**Wasserman, Lawrence**
Football 10.

**Waterman, Paul S.**
Basketball 12.

**Watson, Robert**
Dramatics Club 12; Honor Roll 10, 11; Academic Achievement Award Nominee 10, 11.

**Weinberg, Susan**
Honor Roll 10; Spanish Club 12; Math Club 10.

**Weiner, Sydna**
Dramatics Club 10, 12; Future Teachers' Club 10, 11, 12; Honor Roll 11; Library Staff 12; Spanish Club 10, 11, 12; School Play 11.

**Weiss, Eldon**
Band 11, 12; Library Staff 10, 11, 12; Oceanography Club 10, 11, 12; Photography Club 10, 12; Blue and White Banner Staff 10, Photographer 12.

# forever in us

STEVEN WENGLER
*Steve*

SCOTT WHITE
*Scott*

CLAIRE WINSTON
*Claire*

JEFFREY L. WERNER
*Jeff*

NANCY WILLIAMS
*Nancy*

STEPHEN WOLFE
*Steve*

DIANE WOOD
*Wood*

Wengler, Steven
Band 10, 11, 12; Honor Roll 11.

Werner, Jeffrey L.
Honor Roll 10, 11, 12; National Honor Society 11, 12; Oceanography Club 11, 12; Blue and White Banner Staff 11, 12; Oracle Business Staff 12; Political Science Club 11.

White, Scott
Football 12.

Williams, Nancy
Dramatics Club 11, 12.

Winston, Claire
Art Career Club 11, 12; Future Teachers' Club 10; Honor Roll 11; Oracle Business Staff 12; Spanish Club 10, 11.

Wolfe, Stephen
Oceanography Club 12; Photography Club 12.

Wood, Diane
Powder Puff Football 11, 12; Chorus 12; Cheerleaders 12; Blue and White Banner Literary Staff 12; Homeroom Representative 10, 11; Office Girl 10, 11; Junior Prom Decorating Committee 11.

Young, Eddy C. III
Basketball 10; Golf 10, 11, 12; Nominated to Boys' State 11; Nominated for 3 Academic Achievement Awards 10.

Good-bye "love–in!"

EDDY C. YOUNG III
*Ed*

# SENIORS NOT PHOTOGRAPHED

Azzariti, Bruce

Buonopane, Anthony

Charron, Gerard
Honor Roll, 12.

Chisholm, William

Cuff, Stephen
Honor Roll, 10.

Curtin, Patrich

DeCaprio, David
Figure Skating, 10, 11, 12; 2nd Place Award from New England Junior Division in Figure Skating, 10, 11, 12; Qualified for the Olympics, 11; Liaison and Program Development Committee Award, 11.

Dillon, Geoforey
Chorus, 10, 11, 12.

Franklin, Richard

Gurner, Alan
Football, 10, 11.

Heger, Charles

Higginbotham, Craig

Lewis, Frederick
Class Treasurer, 10, 11; Honor Roll, 11.

Mather, Clifford L.
Football, 10, 11; Basketball 10, 11, Manager; Band, 10; Library Staff, 10; Oceanography Club, 10, 11; Photography Club, 10; Powder Puff Cheerleader, 12; Santa's Dream Decorating Committee, 11, 12; Junior Prom Decorating Committee, 11; Senior Prom Decorating Committee, 12; Academic Achievement Award Nominee, 10.

McDermott, James Michael
Band, 10; Debate Club, 10, 11; Honor Roll, 11, 12.

McLeod, Edward F.

McNeil, Jean

Miller, David
Work Study, 10, 11, 12.

Murphy, Brian

Newcomb, Robert P.
Basketball, 10, 12.

Norris, George

Riman, Donna
Honor Roll 10, 11, 12.

Stevenson, Edward

Sushman, Susan

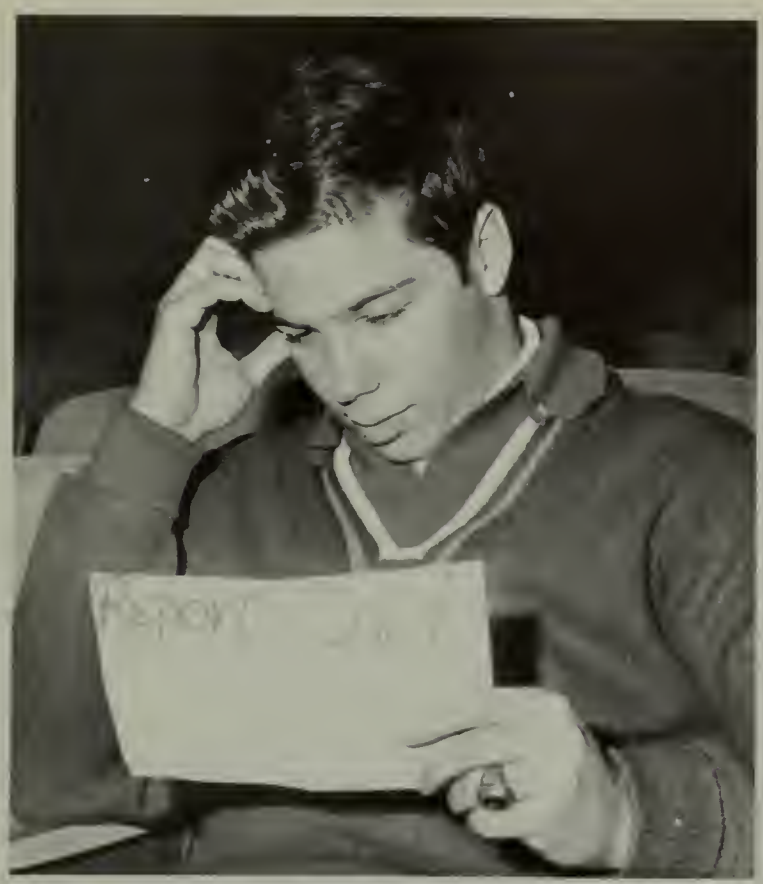

Kathy Collins: Miss R.H.S.

Frank Campbell: Mr. R.H.S.; Senior Class President

# Senior

Douglas Levine: President, National Honor Society; Top Ranking Senior; Co-Editor-in-Chief, Blue and White Banner.

Roberta McCann: Co-Editor-in-Chief, Blue and White Banner.

# Honors

**Joan Lynch**: Co-Editor-in-Chief, Oracle

**Michael Gilman**: Co-Editor-in-Chief, Oracle

**Debbie Torpey**: President, Student Council

**Madelyne Cavanaugh**: Best Business Student

32
35

CIM

SCITUATE
31

31

R

35
40
31

COI

RANDOLPH
41

# Happy Faces

# Happy Faces

# ACTIVITIES

# The Oracle

ORACLE BUSINESS STAFF

BOTTOM ROW: M. Spier, S. Fisher, S. Major, D. Green, G. Coburn, G. Maloof, R. Lander, G. Johnson, D. Silk, D. Stone, B. Cherniak, S. Cohen, A. Saidel, P. Fredette, W. Larsen, A. Larsen, L. Gruberski, B. Bello, C. Lappen. 2ND ROW: J. Jablonski, L. Leverone, R. Delano, L. Romano, J. Beder, K. Collins, R. McCann, G. Abend, L. Lyken, K. Lally, A. Stone, D. Torpey, N. Berg, D. Churchill, J. Lynch, J. McNellis, L. Donovan. 3RD ROW: C. Winston, R. Kolokov, M. Gilman, J. Tallafus, J. Donovan, K. Ahearn, J. Francis, S. Rosen, D. Hayes, D. Sommers, C. McNamara, J. Doran, C. Penta, P. Costa. TOP ROW: S. Spector, J. Werner, P. Schneider, M. Berger, A. Newcomb, A. George, T. Sandler, P. Caines, J. Gallager, S. Moore, M. Agnew, P. Canavan, J. Dale, S. Norton, J. Swinimer, K. O'Connor, R. Toomey.

ORACLE LITERARY STAFF

BOTTOM: J. Singer, M. Maple, R. George, S. Daley, J. Doran, T. Sandler, J. Lynch, J. Francis, C. Hill. TOP: M. Mace, R. Toomey, G. Coburn, J. Tallafus, M. Gilman, M. Spier, D. Torpey.

Mr. Papa discusses the lay-out with Mike Gilman and Joan Lynch.

Mr. Papa discusses Oracle finances with Business Manager, Todd Sandler.

Editors Mike Maple, Jan Singer, Mike Gilman, and Bob George prepare the sports section lay-out.

Joan Lynch and Debbie Torpey laugh at one of the photographer's witticisms.

ORACLE EDITORS: Michele Spier, Todd Sandler, Joan Lynch, Mike Gilman, Gail Coburn, and Harvey Rosenfield.

# Banner

BANNER LITERARY STAFF
1ST ROW: B. Bello, M. Spier, E. Bakerman, M. Baldassare, B. Chernaik, P. Pennie, R. McCann, D. Levine, S. Rosen, G. Coburn, M. Arth. 2ND ROW: E. Sibulkin, E. Simmons, C. Kaplan, I. Goodman, P. Gurney, M. Firth, S. Callahan, E. Rotman, C. DiPasqua, D. Renna, J. Sibulkin, G. Casteline, M. Kaplan. 3RD ROW: P. Isenberg, M. Matzkin, E. Lampropoulas, J. Levine, J. Lappen, E. Gilde, R. Salzman, C. Kessler, D. Somers, K. Ahern, D. Green, D. Wood, J. Sax, C. Brass. 4TH ROW: S. Rice, J. Stevens, S. Kaplan, J. Gallagher, R. Rossman, R. Elliot, J. Kovars, S. Simon, J. Dembling, A. Pottak, B. Caswell, B. Meade, S. Fine.

BANNER BUSINESS STAFF
BOTTOM ROW: E. Skabetis, M. Locke, R. McCann. 2ND ROW: B. Manin, D. Stone, H. Solon, M. Smith, J. Beder, D. Torpey. 3RD ROW: J. Benson, J. Dale, D. Somers, M. Firth, T. Emanuel, A. Stone. TOP ROW: E. Isner, J. Goldman, J. Kovars, R. Elliot, R. Rossman, A. Hershoff.

R. McCann, M. Baldassare, M. Agnew, P. Pennie, D. Levine, look at last month's issue.

BLUE AND WHITE BANNER EDITORS
BOTTOM: Co-Editors-in-Chief R. McCann, D. Levine. MIDDLE: S. Cohen, E. Weiss, B. Chernaik, P. Pennie, E. Skabetis, E. Bakerman. TOP: R. Pink, M. Locke, R. Saltzman, S. Hershoff, R. Philbrook, M. Agnew, M. Baldassare.

# Student Council

STUDENT COUNCIL
SEATED: T. Sandler, R. George, G. Coburn, S. Boothby, D. Torpey, Pres., E. Cocoran, P. Caines, M. Connolly, P. O'Gorman, E. McNelis. STANDING: M. Rent, W. Burke, M. Malone, M. Noblin, R. Mason, B. Saia, S. Rice.

SENIOR ADVISORY BOARD
L. Gruberski, A. Stone, R. George, P. Canavan, M. Gilman, J. Lynch, D. Torpey, D. Hayes, R. McCann.

J.F.K. STUDENT COUNCIL
R. George, G. Canavan, A. Amaru, V. Payaslian

# Dramatic Club

Mr. Vellante, advisor to the Dramatics Club.

DRAMATICS CLUB OFFICERS
M. Warren, S. Chartkoff, P. Vennik, R. Rossman, S. Cohen.

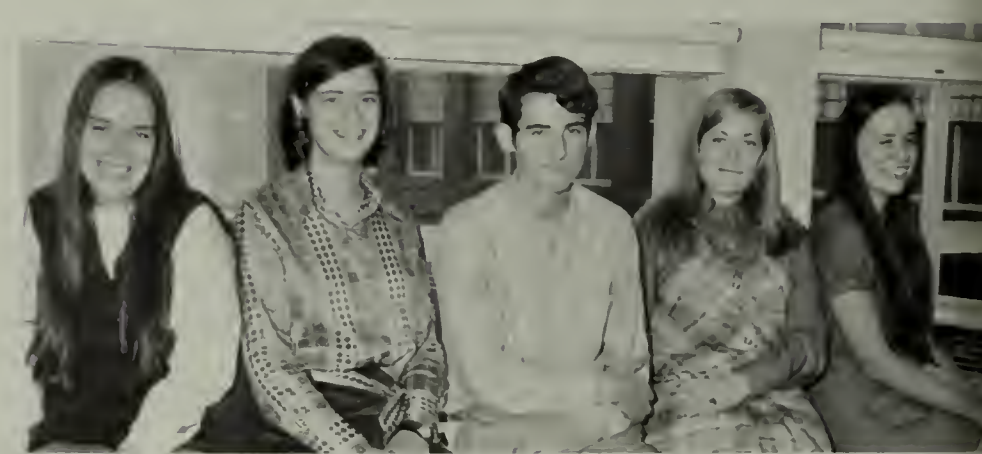

NATIONAL THESPIANS
M. Warren, P. Vennik, D. Parsons, S. Cohen, E. Warren.

BOTTOM: M. Warren, R. Rossman, S. Cohen, P. Vennik, S. Chartkoff. 2ND ROW: D. Fox, M. Milne, L. Gerstein, C. Gaines, G. Grosky, R. Lander, D. Silk, V. Rotman, S. Fisher, C. Hazel, D. Diloreti, C. Ryan, S. Green, D. Stone, I. Goodman, B. Bello, M. Speier, J. Rossman, P. Miller, C. Lappen. 3RD ROW: E. Richmond, L. Nunziatto, C. Sibulkin, R. Gamzon, C. DiPasqua, M. Etcoff, L. Elinoff, L. Baron, S. Yaffe, D. Derry, D. Irons, M. Moody, M. Datler, A. Fleming, P. Moody, S. Hurley. 4TH ROW: S. Benov, E. Rotman, W. Weiner, D. DeSisto, G. Casteline, J. Sibulkin, C. Kessler, J. Levine, M. Frack, R. Cohen, L. Donovan, B. Thayer, K. Berman, B. Getchell, R. Watson, L. Dean. TOP: R. Lutz, L. Goldstein, P. Manin, D. Parsons, S. Moore, R. Elliot, J. Lappen, M. Marcus, C. Rubin, B. Warren, T. Emmanuel, J. Swinnimar, S. Greenberg, S. Stefani, E. Parker, L. Clayman.

# National Honor Society

N.H.S. OFFICERS
D. Levine, President
P. Pennie, Secretary
P. Rosenberg, Vice-President
A. Saidel, Treasurer

BOTTOM: A. Saidel, P. Pennie, D. Levine, P. Rosenberg. 2ND: B. Chernaik, M. Milne, A. Fleming, S. Rice, R. McCann, E. Simmons, J. Benson, E. Isenberg, C. Lappen. 3RD : P. Moodly, M. Parlman, N. Sheperd, I. Goodman, M. Agnew, D. Silk, P. Costa, S. Charkoff. TOP: A. Hershoff, D. Grace, P. Vennick, S. Noyes, W. Pailbrick, C. Rubin, M. Baldassare, M. Frack.

MIKE ARTH AND M. MAPLE QUESTION THE QUALITY AT THE NATIONAL HONOR SOCIETY CAKE SALE

# Future Teachers

M. Donahue, P. Moody, P. Rosenberg, C. Rubin, A. Saidel

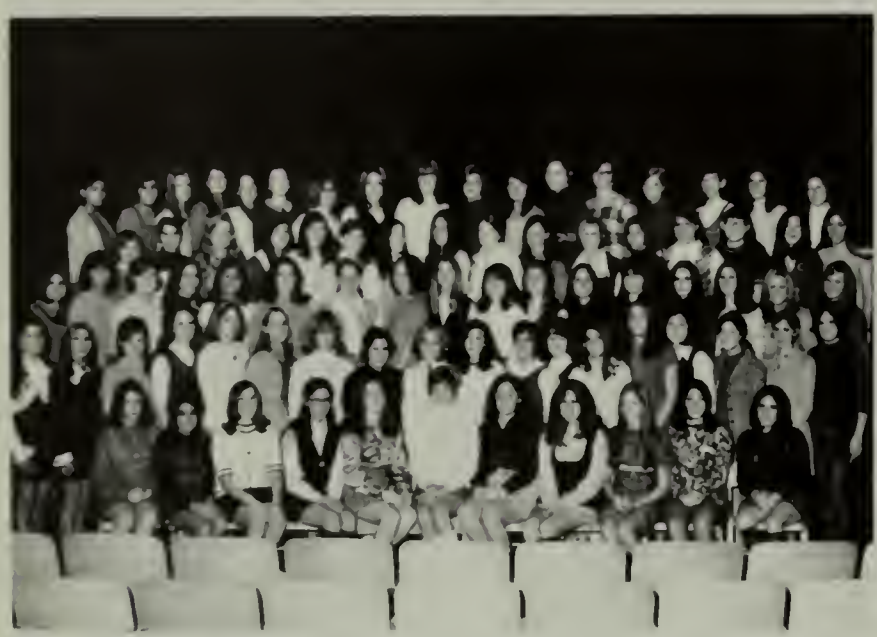

1ST ROW: D. Pallosy, S. Ellis, S. Rosenberg, L. Berman, E. Stepner, J. Nitenson, J. Fuchs, E. Issner, V. Whedden, G. Forman, M. Bornstein. 2ND ROW: D. Stone, J. Rossman, E. Simmons, J. Walsh, M. Agnew, P. Pennie, M. Speier, L. Perlman, I. Giller, G. Grosky, L. Gerstein, M. Bloomfield, J. Phillyss, A. Fleming, K. Ryan, J. Benson, A. Hersehoff, C. Goldman. 3RD ROW: R. Ganzon, D. Silk, E. Gay, C. Bellak, M. Matzkin, D. Leibovitz, L. Mogul, I. Goodman, L. Altman, L. Fahe, D. Potious, S. Warnick, K. Donnavon, J. Bellos, A. Kovas, B. Chernaik, B. Bello. 4TH ROW: C. Kaplan, S. Weiner, S. Cohen, S. Kessler, M. Etcoff, L. Baron, J. Shuman, T. Avner, S. Christian, J. Roehlin, M. Finn, S. Rosenthal, M. Zaccardi, P. Marchi, R. Lander, C. Sibulkin. 5TH ROW: K. Johnson, S. Yaffe, S. Kelsey, L. Goldman, J. Levine, E. Thayer, B. Getchell, E. Parker, R. Schlager, S. Pollino, R. Cohen, L. Derubis, S. Fleming, J. Goldman, J. Smith, D. Balm, M. Moody.

1ST ROW: M. Crowley, P. Diloreti, C. Orgel, J. Cunha, M. Oslin, J. Weleh, L. Lyken, M. Marsden. 2ND ROW: P. Black, J. Oslin, D. Scannon, S. Jones, D. Gunther, C. Adams, P. Annand. TOP ROW: P. Civita, D. Ryan, M. Diloreti, J. Zengerbeil, L. Kespert, J. Crowley, M. Smith, L. Marsden.

# Future Homemakers of America

L. Lyken, J. Welch, M. Oslin, P. Diloreti, M. Marsden, Mrs. Strosahl, J. Cunha, C. Orgel.

# Future Nurses Club

OFFICERS
J. Swinamer, President; L. Leverone, Vice-President; J. Watson, Treas., G. Maloof, Secretary.

1ST ROW: C. Landry, M. Moody, J. Swinamer, G. Maloof, J. Watson, L. Leverone. 2ND ROW: J. Holbrook, C. Gaines, C. Steffy, M. Warren, C. Adams, C. Marotta, M. Marsden, J. VanSchyndel, V. Rotman. 3RD ROW: S. Gallagher, S. Vincent, C. Ducharme, B. Goodstein, T. O'Brien, C. Hunter, M. O'Loughlin, C. Roach, D. Somers, M. Lapedis. 4TH ROW: S. Bennett, M. Stewart, S. Carroll, G. Anderson, D. O'Neil, C. Griffin, M. Hagity, T. Emmanuel, S. Rosen.

Mrs. Donahue, advisor to the Future Nurses Club.

# Public Relations

PUBLIC RELATIONS
LEFT TO RIGHT: H. Rosenfield, Miss N. Boland, J. Gallagher, P. Pennie, K. A'Hearn.

WOKW RADIO PANELISTS
BOTTOM: R. DeLano, K. A'Hearn, P. Pennie, G. Coburn, C. Kaplan. TOP: E. Bakerman, H. Rosenfield, T. Sandler, J. Gallagher, J. Singer, B. Speigal, D. Levine.

# Photography

PHOTOGRAPHY CLUB
J. Chew, S. Hershoff, B. Keene, S. Rosen, and B. Manin develop negatives in the darkroom.

1ST ROW: A. Pottak, J. Chew, E. Weiss, S. Hershoff. 2ND ROW: G. Caron, R. B. Saltzman, B. Manin, S. Rosen, N. Wortzman, S. Wolfe.

# Spanish Club

**BOTTOM:** G. Johnson, V. Rotman, M. Speier, C. Kaplan, D. Silk, D. Greenberg, B. Manin, C. Hazel, N. Shepard. Stone. **TOP:** L. Goldman, R. Gamzon, J. Bazner, S. Benov, S.

# Oceanography

**1ST ROW:** T. Emanuel, I. Goodman, S. Noyes, H. Dillon, B. Manin, G. Abend, T. Avner. **2ND ROW:** S. Komich, N. Wortzman, B. Sandler, K. Green, J. Taylor, T. Tantillo, R. Saltzman. **3RD ROW:** R. Kolikof, J. Werner, S. Greenberg, J. Shiavone, S. Hershoff, S. Wolfe, D. Mofford, S. Spigel.

Mr. Bourgeois, advisor to the Oceanography Club, points out his collection of fish.

# Library

Mrs. Appleton checks overdue book list with Bruce Manin.

T. Emanuel, J. Gionet, and E. Weiss thumb through periodicals in the library.

**LIBRARY COUNCIL**

1ST ROW: S. Callahan, S. Mednick, E. Goldman, L. Goldman, Mrs. Appleton, Librarian, M. Hall, R. Howe, A. Hershoff, C. Goldman. 2ND ROW: E. Weiss, C. Hazel, S. Salzberg, B. Manin, S. Hershoff, T. Emanuel, J. Gionet, S. Morse.

R. Fitzgerald and B. Morrill put final touches on backdrop.

Art Club members J. Nielaeny and W. Parandes help decorate stage for the Banner-Oracle Fashion Show.

**ART CLUB**

A. Parker, President. 1ST ROW: K. Cook, D. Murphy, J. Foster, D. Hener, L. Clayman, R. Isenberg, E. Issner, L. Pearlman. 2ND ROW: K. Johnson, K. Rottenberg, B. Morrill, C. Sullivan, R. Fitzgerald, C. Winston, M. Simons, A. Gurner, V. Widden. 3RD ROW: H. Koplow, E. Perry, J. Nielaeny, P. Caines, A. Robson, W. Cedarholm, W. Parandes, S. Kellsey, J. Spacco.

The R.H.S. band rehearses for Saturday's game on the football field.

**CHORUS**

**1ST ROW:** D. Berry, M. Sharon, P. Moody, M. DeBoe, C. Ryan, S. Chertkoff, A. Fleming, L. Sperberg, P. Spector, D. Simmons, N. Siegel, R. Gamzal, M. Lawrence, L. Gerstein, D. Wood. **2ND ROW:** J. Donovan, N. Berg, R. Pink, S. Callahan, J. Levins, B. Thayer, P. Lyons, S. Cohen, J. Lerro, C. DeSisto, B. Getchell, T. O'Brien, M. Ball, S. McCambly. **3RD ROW:** J. Condlin, K. Donovan, K. LeBlanc, E. Gilde, M. Warren, E. Warren, P. Vennik, J. Von Schyndel, J. Watson, C. McNamara, R. Rizzo, D. McLeod, H. Brown, S. Bearman, M. Milne. **TOP ROW:** J. Bazner, R. Polk, D. Parsons, R. Tyler, J. Lichenstein, S. Stefani, S. Moore, M. Margolies, D. Lutz, W. Yundt, J. Stevens, G. Anooshian, A. Richmond, S. Kessler.

# Band and Chorus

Mr. Rapoza explains a new number to L. Gill and E. Weiss.

# Drill Team

RANDOLPH'S FINEST
SENIOR MEMBERS OF THE DRILL TEAM
BOTTOM: K. O'Connor, W. Larsen, L. Gruberski, S. Rosen, J. Francis. 2ND : J. Lynch, P. Fredette, K. A'Hearn, G. Coburn, K. Cullen, J. Foster. 3RD: R. McCann, D. Hayes, C. Campbell, D. Hayes, N. Goggin, C. McGrory. TOP: S. Norton, D. Dunn, K. Donovan, B. Crompton. C. McNamara

HOPEFUL'S FOR RANDOLPH'S DRILL TEAM
BOTTOM: K. O'Connor, W. Larsen, L. Gruberski, S. Rosen, J. Francis. 2ND: P. Kelly, B. Joyce, S. Cullen, J. Norris, M. Joyce, K. Finneran, D. Renna, D. Brewster. 3RD: H. Morse, G. Cavanaugh, P. Campbell, H. Butts, P. Richards, S. Loomer, F. Donahue, J. Ricci, I. White. TOP: L. DiCinque, T. Wright, M. Coughlin, D. Hoeg, C. Marsden, J. Benson, S. Bernier, K. Cooke.

"THE SWEETHEARTS OF RHS"
BOTTOM: J. Beder, M. Donahue, K. Collins, P. Canavan, K. Lally. MIDDLE: D. Churchill, V. Brown, R. Rizzo, S. Major. TOP: M. Parlman, P. Pennie, G. Payaslian, J. Serveson.

# and Majorettes

"THEY MAKE THE DRILL TEAM"
BOTTOM: L. Gruberski. MIDDLE: W. Larsen, S. Rosen. TOP: K. O'Connor, J. Francis.

# Cheerleaders

THE RHS CHEERLEADERS IN A MOMENT OF PAUSE
BOTTOM: A. Stone, D. Kritzman. TOP: A. Amaru, S. Dacey, J. Simmons, P. O'Gorman, R. Fahey, M. Connolly, J. Donovan, A. Larson, S. McCambly, D. Wood.

SENIOR CHEERLEADERS – '70's BEST
BOTTOM: S. McCambly, J. Donovan, A. Larson. MIDDLE: D. Kritzman, D. Wood. TOP: Alice Stone.

"WIN OR LOSE . . . ALWAYS FIGHTING"
J. Simmons, P. O'Gorman, R. Fahey, M. Connolly, J. Donovan, A. Larson, S. McCambly, D. Kritzman, A. Stone.

# Latin Club

1ST ROW: R. B. Saltzman, S. Bennet, R. Siegel, S. Salzberg. 2ND ROW: H. Fixten, R. Roberts, W. Quasha, P. Baker, M. Taylor, R. Cohen, G. 3RD ROW: M. Milne, R. Gamzon, E. Isenberg, L. Gerstein, L. Elinoff, M. Etcoff, B. Getchell, V. Brown, P. Gurney. 4TH ROW: C. Pollino, P. Isenberg, J. Sacks, D. Parsons, J. Lakin, S. Hershoff, K. Berman, L. Altman, B. Goodman.

# Math Club

1ST ROW: A. Pottak, H. Belsky, S. Greenberg, S. Hurley, M. Palman, W. Cedarholm, R. Gamzon, R. Inlech. 2ND ROW: J. Kovars, R. Sandler, J. Shivone, S. Saltzberg, R. B. Saltzman. S. Benov, S. Fine.

# French Club

1ST ROW: J. Wortzman, P. Isenberg, B. Slotnick, L. Tittlebaum, R. Nathan, M. Leppo, D. Simmons. 2ND ROW: B. Deerfield, E. Lappen, C. Pollino, J. Factor, L. Altman, P. Ernest, L. Clayman, G. Nathan, M. Davidson, D. Doyle. 3RD ROW: B. Kaplan, C. Kessler, M. Bloomfield, L. Fahey, D. Fox, K. Berman, S. Simon, L. Maple, M. Rosen. 4TH ROW: G. Grosky, L. Elinoff, M. Etcoff, L. Baron, M. Korisky, R. Cohen, M. Bakerman, P. Gurney, B. Goodman, L. Dean.

TYPING II at Work
SCHOOL OFFICE
B-1

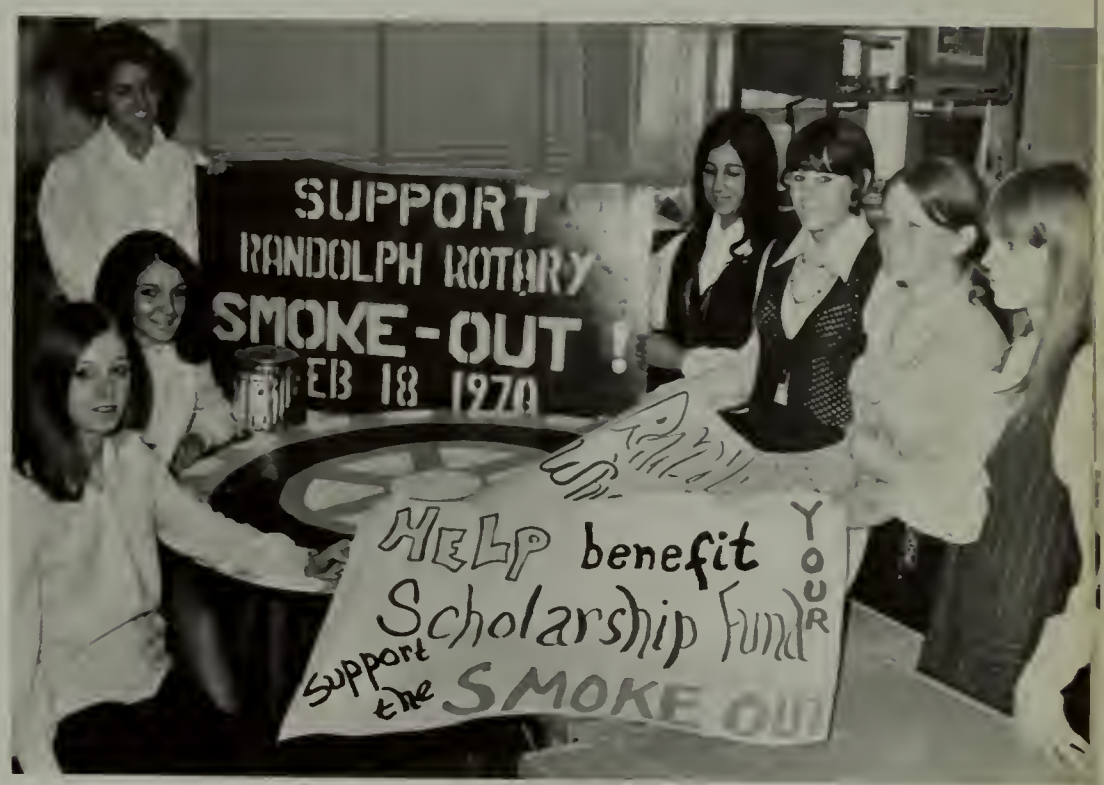
SUPPORT
RANDOLPH ROTARY
SMOKE-OUT !
EB 18 1970
HELP benefit
Scholarship Fund
YOUR
support the SMOKE OUT

# SPORTS

# Football

BOTTOM: J. Brady, M. Berger, M. Gelb, P. Pasquantonio, W. Colcord, C. Penny, D. Maloney, B. Coyle, A. Porte, B. Langway. MIDDLE: W. Skeppington, D. Sullivan, B. Wells, A. O'Brien, L. Kanggerser, L. Hess, T. Joyce, G. Kiley, S. Brack, M. Callahan. TOP: R. O'Brien, R. Tolson, F. Filaberto, G. Gettleman, H. Warner, M. Noblin, T. Williams, K. Crowley, M. Cohen, K. McGrory, R. Burns.

RECORD

| | | | |
|---|---|---|---|
| Randolph | 22 | Middleboro | 8 |
| Randolph | 14 | Bridgewater | 26 |
| Randolph | 0 | Whitman | 32 |
| Randolph | 0 | Rockland | 20 |
| Randolph | 26 | Silver Lake | 12 |
| Randolph | 0 | Scituate | 22 |
| Randolph | 0 | Plymouth | 38 |
| Randolph | 8 | Abington | 14 |
| Randolph | 6 | Hingham | 18 |

Lindy Hess rips through the Rockland defense; Tom Joyce helps out blocking.

Bob George is nailed against Scituate.

Head Coach P. Carlino, M. Addesa, A. McCarthy, F. Shedlock

Mike Cohen follows Bob George upfield against Rockland.

Lindy Hess out-maneuvers Scituate defenders. Mike Callahan looks upfield.

# Hockey

Jeff Galloway stickhandles through the defense.

Rick Dower unloads from the blue line.

Jim Joy beats Blue Hills goalie.

HOCKEY

| | | | | | | | |
|---|---|---|---|---|---|---|---|
| Randolph | 6 | King Phillip | 4 | Randolph | 7 | Hull | 0 |
| Randolph | 6 | Olliver-Ames | 4 | Randolph | 7 | Dover-Sherbon | 0 |
| Randolph | 4 | Stoughton | 2 | Randolph | 4 | Holbrook | 1 |
| Randolph | 3 | Canton | 4 | Randolph | 5 | King Phillip | 2 |
| Randolph | 4 | Scituate | 1 | Randolph | 9 | Duxbury | 0 |
| Randolph | 3 | Blue-Hills | 0 | Randolph | 1 | Oliver-Ames | 1 |
| Randolph | 9 | Marshfield | 0 | Randolph | 2 | Cohasset | 0 |
| Randolph | 13 | Southeast | 1 | Randolph | 3 | Stoughton | 1 |

Brian Coyle lets the slap shot go against Blue Hills.

Joe Young rifles a shot at Blue Hills goalie

# Baseball

Frank Campbell fires another strike against Scituate.

Mike Maple singles against Rockland.

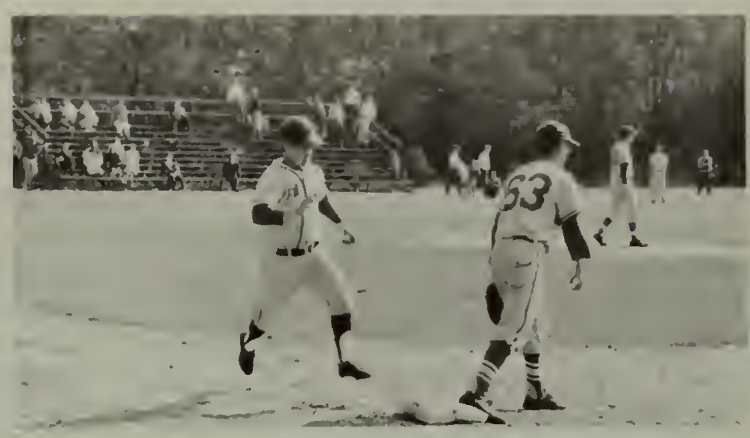

M. Maple, F. Campbell, R. Tolson, M. Noblin, S. Turner, W. Conley, R. George are Randolph's hope for the future.

BASEBALL SCORES

| 1st Half | | | | 2nd Half | | | |
|---|---|---|---|---|---|---|---|
| Randolph | 13 | Hingham | 5 | Randolph | 1 | Hingham | 0 |
| Randolph | 8 | Plymouth-Carver | 5 | Randolph | 4 | Plymouth-Carver | 1 |
| Randolph | 2 | Abington | 0 | Randolph | 10 | Abington | 8 |
| Randolph | 2 | Rockland | 0 | Randolph | 2 | Rockland | 3 |
| Randolph | 3 | Whitman-Hanson | 8 | Randolph | 3 | Whitman-Hanson | 0 |
| Randolph | 3 | Silver Lake | 0 | Randolph | 13 | Silver Lake | 9 |
| Randolph | 1 | Bridgewater | 0 | Randolph | 5 | Bridgewater | 3 |
| Randolph | 1 | Middleboro | 2 | Randolph | 5 | Middleboro | 1 |
| Randolph | 5 | Scituate | 8 | Randolph | 3 | Scituate | 4 |

All Stars – 4-1 (won)
Westport – 1-0 (won)
Somerset – 3-1 (lost)

BOTTOM ROW: F. Small, T. Tolson, J. Lavin, L. Conrad, N. Wells, D. Green, J. Kuzminski, J. Conley. TOP ROW: Coach W. Gould, M. Maple, F. Campbell, R. Tolson, M. Noblin, S. Turner, W. Conley, R. George.

# Cross Country

Walter Clark sprints for home against Bridgewater Raynam.

Members of the cross-country team await the start of the tri-meet.

1ST ROW: M. Milner, B. Green, W. Clark, J. Gionet, D. Hewer, S. Fahey. 2ND ROW: M. Locke, S. Bourbeaux, S. Rice, B. Caswell, R. Milner, H. Solon. 3RD ROW: Coach M. Hill, C. Gardner, W. Chaffe, D. Grace, S. Greenberg, T. Saccone, Manager R. Delano.

# Track

Art O'Brien shows good form in the shot put.

1969-70 METROPOLITAN INDOOR
TRACK LEAGUE DIV. II

4-3 Record 3rd place

| | | | |
|---|---|---|---|
| Randolph | 59 | Newton S. | 27 |
| Randolph | 55½ | Quincy | 28½ |
| Randolph | 50 | N. Quincy | 36 |
| Randolph | 50 | Rindge Tech | 36 |
| Randolph | 42 | Milton | 43 |
| Randolph | 41 | Somerville | 45 |
| Randolph | 40 | Arlington | 46 |

STATE CHAMPIONSHIP SCORES

John Gionet 3rd in 2 mile
Tom Joyce 3rd in 50 yd. dash
Lindy Hess 5th in 300 yd.

Randolph looks at the future: M. Milner, D. Hewer, W. Clark, J. Gionet, A. O'Brien, M. Locke.

Walter Clark and Steve Bourbeaux challenge the leader.

Alan Jacobson hurls shot put in a recent meet.

Walter Clark leads Randolph in the broad jump.

# THE SQUAD

BASKETBALL

| | | | | | | | |
|---|---|---|---|---|---|---|---|
| Randolph | 80 | Scituate | 56 | Randolph | 57 | Bridgewater-Raynam | 55 |
| Randolph | 53 | Bridgewater-Raynam | 54 | Randolph | 61 | Rockland | 85 |
| Randolph | 59 | Rockland | 75 | Randolph | 71 | Hingham | 61 |
| Randolph | 75 | Hingham | 50 | Randolph | 68 | Middleboro | 48 |
| Randolph | 62 | Middleboro | 58 | Randolph | 67 | Abington | 76 |
| Randolph | 61 | Abington | 57 | Randolph | 67 | Whitman-Hanson | 60 |
| Randolph | 62 | Whitman-Hanson | 53 | Randolph | 64 | Silver Lake | 43 |
| Randolph | 73 | Silver Lake | 52 | Randolph | 66 | Plymouth-Carver | 58 |
| Randolph | 58 | Plymouth-Carver | 57 | Tech. Tourney: | | Randolph | 42 |
| Randolph | 65 | Scituate | 66 | | | | |

Jan Singer drives for two.

Paul Sullivan battles Scituate defender for rebound.

Mike Cohen hauls in another rebound.

Peter Staff puts in two more for Randolph.

Neil Schwartz hits from downtown.

Mackie Noblin lays in two more against Rockland.

Art St. Andre makes a leaping save for Randolph

Coach Carey stresses a point with the starting five.

ANDOLPH
40

49

8
18

# A SPECIAL THANK-YOU TO OUR PARENTS . . .

Mr. & Mrs. Morris Saidel
Mr. & Mrs. Raymond P. Rosenberg
Mr. & Mrs. Paul Duval
Mr. and Mrs. Walter Tallafus
Mr. and Mrs. C. A. Swanson
Mr. and Mrs. John F. Stone
Mr. and Mrs. Douglas S. Swenamer
Mr. and Mrs. Louis Spacco
Mr. and Mrs. Gaudio Stefani
Mr. and Mrs. Edward F. Toomey
Mr. & Mrs. Arnold A. Rubin
Mr. & Mrs. Wm. J. Francis, Sr.
Mr. & Mrs. Thomas L. Warren
Mr. & Mrs. Richard Coburn
Mr. & Mrs. H. Frank Jablonski
Mr. & Mrs. John Chew
Mr. James F. Connors
Mr. & Mrs. Arnold Cohen
Mr. & Mrs. John Costa

Mr. & Mrs. Walter L. Charles
Mr. & Mrs. Al DeCaprio
Mr. & Mrs. Vincent F. Dolan
Mr. & Mrs. William F. McNelis
Mr. & Mrs. Alex A. Beder
Mr. & Mrs. Frank M. Benson
Mr. & Mrs. Edwin J. Agnew
Mr. & Mrs. Samson Gilman
Mr. & Mrs. Eugene Gravell
Mr. & Mrs. Henry J. Gruberski
Mr. & Mrs. Isidor Lapides
Mr. & Mrs. Lester W. Lappen
Mr. & Mrs. Edward Maple
Mr. & Mrs. A. E. Maloof
Mr. & Mrs. Herbert Lyken
Mr. & Mrs. Stanley S. Manin
Mr. & Mrs. Norman B. Silk
Mr. & Mrs. Edward Isenberg
Mr. & Mrs. Cyril P. Hocking

Mr. & Mrs. John Courtney
Mr. & Mrs. Norman Cohen
Mr. & Mrs. David Comerford
Mr. & Mrs. Patrick Carey
Mr. & Mrs. Ralph DeLano
Mr. & Mrs. Harris Doherty
Mr. & Mrs. John Lally, Jr.
Mr. & Mrs. William C. O'Connell
Mr. & Mrs. Herbert E. Blanchard, Sr.
Mr. & Mrs. David S. Bakerman
Mr. & Mrs. Vincent Gannon
Mr. & Mrs. Eugene Goggin
Mr. & Mrs. Paul Gaffrey
Mr. & Mrs. John F. Gallagher
Mr. & Mrs. Domenic Lerro
Mr. & Mrs. Albert A. Melegian
Mr. & Mrs. Morris Marder
Mr. & Mrs. Oscar Levine
Mr. & Mrs. Charles Mace
Mr. & Mrs. James Major

# OUR FACULTY BOOSTERS . . .

Mr. Topham
Mr. Power
Mrs. Appleton
Miss Boland
Mr. Bourgeois
Mr. Connors
Miss Delaney
Miss Diemond
Miss Foley
Mr. Galante
Mrs. Harding
Miss Hughes
Mr. Kelly
Mrs. Lowrance
Mr. Mashrick
Mr. McKee
Mr. Mullaney

Mrs. Noblin
Mr. Papa
Miss Plati
Mrs. Regenstein
Mr. Santry
Miss Skeels
Mr. Todd
Mr. Vellante
Mr. Zapustas
Mr. Powderley
Mrs. Anzelmo
Miss Barr
Mr. Chancey
Mrs. Decost
Mr. Fairfield & Family
Mrs. Goodale
Mr. Hill

Mr. Hurley
Mr. Kondracki
Miss Maggio
Mr. McGonigle
Miss McKendry
Miss Kelly
Mr. Nelson
Mrs. Olson
Miss O'Neill
Mr. Pina
Mr. Polio
Mr. Saba
Miss Shapiro
Mrs. Skelly
Mr. Tuite
Mrs. Whouley
Mr. Zipeto

# . . . AND ALL FRIENDS OF THE GRADE

Joanne E. Beder '70
Robert Blanchard '62
Herbert Blanchard '63
Bonnie Blanchard '65
Mary Blanchard '66
Stephen M. Benson '70
Steven B. Bearman '70
Cindie Campbell '70
Barbara S. Bello
Susan L. Broberg
Joe Brady
Michael J. Arth
Linda Gruberski
Rose Ann Hoey
Matthew Gallagher
Jo-Ann Jensen
Mr. Edmund Flanagan
Jim Covelluzi
Mike Maple '70
Mark Berger '70
Ruth Olsen '66
Diane (Dee) Green '70
Rosemarie Melegian '70
Km Cooke '71
Jim Gallagher '70
Tom Guiney '70
Lesley Perlman '70
Sandra Cohen '70
John Coppinger '71
Debbie Dunn '70
Kathy Ahern '70
Bob George '70
Paul Sullivan '70

Steven Stefani '70
Raymond Toomey '70
John Tallafuss '70
Alice Stone '70
Louis Spacco '70
Mr. Walsh
Mr. & Mrs. Norman Glickman
Mr. & Mrs. Richard Murray
Mr. & Mrs. Mitchell Dikmak
Mr. & Mrs. Irving Miller
Mr. & Mrs. Morris Lapides
Janice Lerro '70
Bonnie LaBrecque '70
Mary Agnew '70
Janice Berry '71
Mike Agnew '74
Robert Soave
Jake Pink
Barbara Agnew '71
Debbie Foote '70
Linda Kespert '71
Michael Baldassarre
Paul Gardner '70
Diane O'Connell '70
Pat Pennie '70
Susan Francis
Jeanne Francis
Pauline Legate
Paul Maloof '70
Susan Maloof '68
Jeanne Gannon '81
Lisa Karsay '83
Patricia Davidson '69

Tom Wall '71
Barbara Hartley
Renee DeLano '70
Sue DeCaprio '70
Mr. and Mrs. N. Rossetti
Miss Anna Good
Miss Winifred Brennan
Robert Lum '70
Evangeline Lampropoulos '71
Paula Rosenberg '70
Annette DiMascio '68
Jeff Simons '70
Monica Yankum '71
Laura Donovan '70
Rita Pink '70
William C. O'Connell, Jr. '62
Maryanne Coughlin
William Francis, Jr.
Mr. & Mrs. William B. Kelly
Steven Maloof '72
Gail Maloof '70
Joseph Gannon '82
James Gannon '79
Mariann Donahue '70
Stephen Cartwright '70
Judy Swinamer
Eddy DeLano '68
Linda Courtney '70
Mrs. Elizabeth Tierney
Mr. Anthony Abbruzzi
Mr. Dominic Papa
Adele Papa

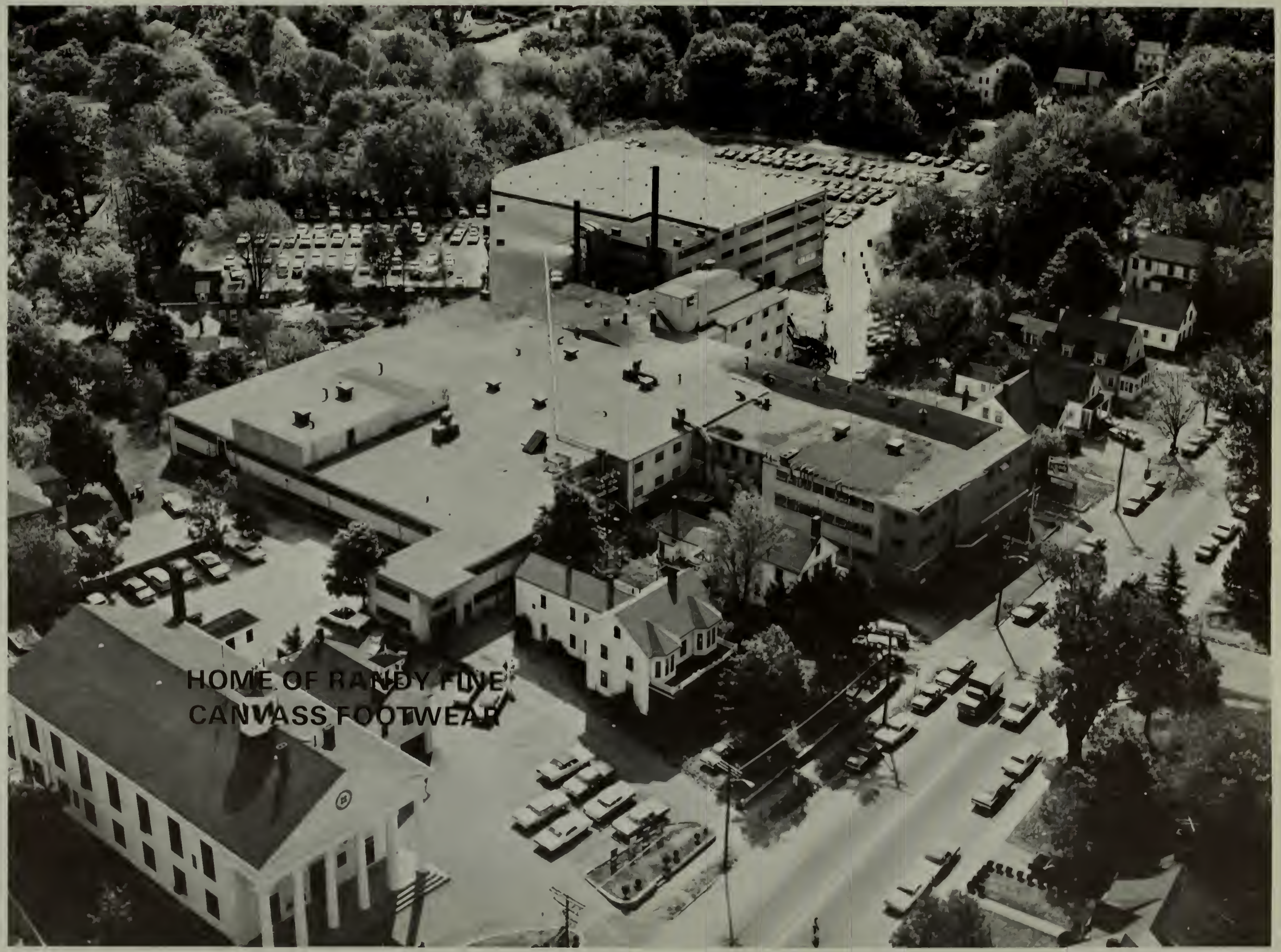
HOME OF RANDY FINE
CANVASS FOOTWEAR

## Senior Thesis

# I. Thoughts about the hereafter

(or . . . Is there a life after graduation?)

Seriously, graduation isn't the end, you know. It's just the beginning. And it could be the beginning of one of the most challenging and fulfilling times of your life. At New England Telephone.

It could be, that is, if you want a job with a challenge as big as your ambition. We need people at New England Telephone — all kinds. People who are sincerely interested in the future. And who are looking for more from their job than just work!

Your starting salary is good and you get automatic raises. You *don't need experience!* Your advancement is tailored to your talents. And you get excellent fringe benefits.

# II. See your Guidance Counselor

She'll tell you when and where you can apply for an interview to find out what the "hereafter's" like at

**New England Telephone**

An Equal Opportunity Employer

CONGRATULATIONS!

**FRIENDLY ICE CREAM SHOPPE**

866 North Main Street

Randolph, Mass. 02368

**ONE HOUR MARTINIZING, COMPANY**

51 Memorial Parkway

Randolph Shopping Center

**TRINQUE'S RANDOLPH DRUG**

64 North Main Street

Randolph, Mass., 02368

GOOD LUCK TO THE CLASS OF 1970

**ST. BERNADETTE'S C. Y. O.**

GOOD LUCK

ELI & CHRIS'

1245 North Main Street

733 South Main Street

Randolph, Mass. 02368

WOODLAWN PHARMACY

The Rexall Store

Paul Slotnick, B.S., R.Ph.

Martin Packer, B.S., R.Ph.

1167 N. Main St.
Tel. 963-4120

Randolph, Mass.

J. Champa

Phone WO 3130

NO. RANDOLPH CLEANERS

Tailoring — Fur Storage

1055 No. Main St.

Randolph, Mass.

DYMO

ELLIOTT BUSINESS MACHINES, INC.

Randolph Industrial Park

Randolph, Massachusetts 02368

Telephone 617 963-8500

961-9898

# WOODLAWN CLEANERS INC.

"For the Finest in Dry Cleaning"

and
Shirt Laundering

Expert Tailoring – Leather Cleaning

334 North Main St. Randolph, Mass.

Pizza Our Specialty

# LYNWOOD CAFE, INC.

Corner South and Center Sts., Randolph

Tel. WO 3-9894 F. KURLITIS, Mgr.

# PAUL'S AUTO BODY REPAIR

733 Rear So. Main St.
Randolph, Mass. 02368

963-9849

"24 Hour Towing Service"
Expert Auto Body & Fender Repairs

Lester E. Whynot
Res. 963-7329

Paul W. Flynn
Res. 963-7362

WO 1-1234

# RANDOLPH TV & APPLIANCES

TONY & VINNY CIVITA
Sales and Service

89 North Main Street
Randolph, Mass.

# RANDOLPH SECONDARY TEACHERS ASSOC.

*Board of Selectmen*
*Salutes the Class of '70*

**Norman B. Silk**
**Joseph J. Semensi**
**George F. Cullen**
**Patrick T. McDonnell**
**John R. O'Riley**

Congratulations To The Class of 1970

# THE DRAMATICS CLUB

**THE GANG DOWN AT THE BAGEL FACTORY**

**CONGRATULATES THE CLASS OF '70**

Mark Berger — Founding Father
Harv Rosenfield — President
Brian Murray — Master of Beach Parties

Mike Maple
Michelle Speier
Steve Pollack
John Tallafuss
Kathy Ahern
Jan Singer
Bruce Manin
Jayne Marder

GOOD LUCK TO THE SENIORS !

# THE JUNIOR CLASS

David Willis, Pres.; Joanne Cammarata, Sec.; Steve Brack, Vice-Pres.; Francine Donahue, Treas.

Holiday Inn® OF RANDOLPH

1374 North Main St.
Randolph, Mass. 02368

Meeting Facilities 5 to 300
Dining Room
Cocktail Lounge

Telephone 961-1000, A.C. 617

Best of Luck, Class of '70

George DeLano Ralph DeLano

WEISS RESTAURANT EQUIPMENT CO.

Since 1934

Sheet Metal & Prototype Work
Stainless Steel Fabrications

Tel. 536-1528

272 Northampton Street
Boston, Mass. 02118

Appointment or Walk in Service

Tel. 843-5455

LARRY MORTELL'S BARBER SALON

Braintree South Shore Plaza
Men's and Boy's Hair Styling

Regular Hair Citting
Razor Cutting

EASTERN

AIR CONDITIONING, INC.

Business 828-1188

553 Washington Street

Canton, Massachusetts

GOOD LUCK IN THE FUTURE

# THE FUTURE TEACHERS CLUB

BEST WISHES TO THE CLASS OF 1970

# THE BAND & THE CHORUS

BEST OF LUCK TO THE CLASS OF 1970

# THE FUTURE HOMEMAKERS CLUB

CONGRATULATIONS TO THE CLASS OF '70

# THE FUTURE NURSES CLUB

THE
CHEERLEADERS

THE
TWIRLERS

THE DRILL TEAM

THE
NATIONAL HONOR
SOCIETY

Congratulations to the

Class of 1970

H. SANDLER
ROOFING & SHEET
METAL CO.

TIMOTHY LYONS

ATTORNEY AT LAW

ROBERT L. SCHNEIDER

ATTORNEY AT LAW

BEST OF LUCK TO THE GRADUATING CLASS OF 1970

FROM RANDOLPH'S MOST DISTINGUISHED APARTMENT ADDRESS . . .

HIGHLAND HOUSE

## FROM A FRIEND

## RUTH'S BAKE SHOP

Fresh baked bread, rolls,
cakes, baigels, and pastries
everyday.

961-9816

## MORAN LEATHER CO.

8 Mear Road

Holbrook, Mass.

## DE CA ENGINEERING CO.

## C & D ALUMINUM PRODUCTS CO., INC.

1053 North Main Street

Randolph, Mass.

## WOODLAWN CARD & RECORD SHOP

111 North Main Street

Randolph, Mass. 02368

963-5766

## COLEMAN'S LIQUOR STORE

## CARLTON HAIRSTYLIST

Fernandes Plaza

963-9750

Wigs and falls at the lowest
prices

# R. H. S. SECRETARIES

SEATED: Rose Simmons, Louise Fleming. STANDING: Mary J. Vennick, Jean MacDonald

R.H.S. 43 SQUAMISH TEAM

Ray Toomey – Founding Father

Steve Moore – President

Paul Sullivan – Vice-President

Jim Gallagher – Chauffer

Steve Thistle – FLUNKY

THE PROPRIETORS
OF
ALICE's RESTAURANT

Congratulations to the Class of '70

Susan Thompson – '70 President
Paul "Stripes" McElroy – Class Stripes
Ellen Issner – Class Messiah
Jeff McElroy
Claire Teed
Nancy Kelly
John Markham – '62 Pres.
Joe McElroy – '69 Pres.

## W. T. GRANT CO., INC.

121 Memorial Parkway

Randolph, Mass. 02368

"YOUR FRIENDLY FAMILY STORE"

## A FRIEND

## O'KANE NEWS AGENCY

## RANDOLPH MEAT MARKET

Richard Kaplan * Interior Designers * Mina Kaplan

*décor*

Fine Furniture . Lamps . Draperies

South Shore Plaza
Braintree, Mass.
848-2914

101 Memorial Parkway
Randolph, Mass.
963-8723

Best of EVERYTHING from the girls

at

## TOWNE & COUNTRY

BEST WISHES TO THE CLASS OF

1 9 7 0

Leo M. Weiner

**SOUTHERN MASS. CONCRETE CO.**

**LESTER E. CALLAHAN**

ATTORNEY AT LAW

**CHARLES A. GEORGE**

ATTORNEY AT LAW

GOOD LUCK – CLASS OF 1 9 7 0

**ANNE FRANK B. B. G.**

## ARTHUR M. DONAHUE
## ATTORNEY

## MOOERS GULF
## SERVICE CENTER

328 No. Main Street

Randolph, Mass. 02368

Telephone 961-9824

## SHERIDAN'S

South Shore Plaza

Braintree, Mass.

02184

## LYONS STATIONERY
## AND CARD SHOP

Office & School Supplies

60 North Main Street

Randolph, Mass.

Telephone WOodlawn 3-2430

Everything in Fabrics • Woolens • Knitting Accessories

## RANDOLPH FABRICS &
## YARNS, INC.

Draperies Made to Order

Elias Gordon
963-9784

90 North Main Street
Randolph, Mass.

## SWAN 1 HOUR
— DISTINCTIVE —
**DRY CLEANSERS**

Wedding Gowns
Cocktail Dresses

Specialist In

Weaving and
Tailoring

1213 N. Main St.
No. Randolph

Phone for Pickup
WO 3-2308

## RICHARD'S BEAUTY SHOP

HAIR STYLIST

1187 North Main Street
North Randolph, Mass.

963-1606

## TEXACO '28'

SERVICE AND REPAIRS
FOREIGN AND AMERICAN

Open 24 Hours

Bernie Welch

1370 N. Main St.
Randolph, Mass.

CONGRATULATIONS GRADUATES

FERNWOOD T. V.
AND APPLIANCE

"Your Sylvania Dealer"

963-2925

B. HORLINK, JEWELERS

81 North Main Street

Randolph, Mass. 02368

PADON'S SUNOCO SERVICE

1150 North Main Street

Randolph, Mass. 02368

961-9818

BEST WISHES TO THE GRADUATES OF THE

CLASS OF 1970

YORK CONSTRUCTION CO.,
INC.

BEST WISHES GRADS

## HAROLD AND SID TUCKER

## TONY'S BARBER SHOP

North Main Street

Randolph, Mass.

## POLARIS SUB SHOP

215 North Main Street

Randolph, Mass., 02368

Braintree 5 Corners
Chinese Restaurant
We invite your attention to our new Catering Services Department:

Special Menu & Prices
Available

pen Daily 11:30 a.m. – Sun., Mon., Tues., until – a.m.
Wed., Thurs., Fri., and Sat., until 2 a.m.

405 Franklin Street
Route 37
Phone 843-2045 - 843-6009
Braintree, Mass.
Route 128 – Exit 68
Route 3 – Exit 24

## LUAU

HULA-HULA GIRL AND HAWAIAN MUSIC
Available for:
Luau Party – Banquet – Wedding

GOOD LUCK CLASS OF

1970

G. W. CONDON OIL CO., INC.

900 North Main Street

Randolph, Mass. 02368

JIM PROPAS

1179 North Main Street

Randolph, Mass., 02368

CLOCK REPAIRING

418 South Main Street

Randolph, Mass., 02368

Night Clubs & Management

Full Line Entertainment

Theatrical Agency

Recording Studios

Advertising & Promotions

Personal Managers

Personal Agents

Stage Shows

Concerts

Parties

ENTERTAINMENT PLUS

Dances

Weddings

Bar Mitzvahs

385 South Street

Randolph, Mass. 02368

Lee Elliot &

Elliot M. Sandler

THE RALPH C. WILDE INSURANCE AGENCY, INC.

INSURANCE & INVESTMENTS

458 N. Main St. PHONE: WOodlawn 3-3944

Randolph, Mass. 02368

FROM A FRIEND

KIERMAN REAL ESTATE

1102 North Main Street
Randolph, Mass., 02368

B & B SUBS

## RANDOLPH TRAVEL CENTER

1049 North Main Street

Randolph, Mass. 02368

961-2550

## FRANK'S COFFEE SHOPPE

39 North Main Street

Randolph, Mass.

## NORFOLK HOMES

## DONALD SHOES

BEST OF LUCK TO THE CLASS OF 1970

# CAPEWAY A. Z. A.

CONGRATULATIONS GRADS!

**BRODIL'S BOOTERY**

North Main Street

Randolph, Mass. 02368

Best of luck from

**RAIN CLEANERS**

**TAYLOR RENTAL CENTER**

517 North Main Street

Randolph, Mass., 02368

BEST OF LUCK TO THE CLASS

OF 1970

**ST. MARY'S C. Y. O.**

11

11

# HELP US STAMP OUT CONFORMITY IN YEARBOOKS

IT'LL PUT OUR COMPETITION OUT OF BUSINESS

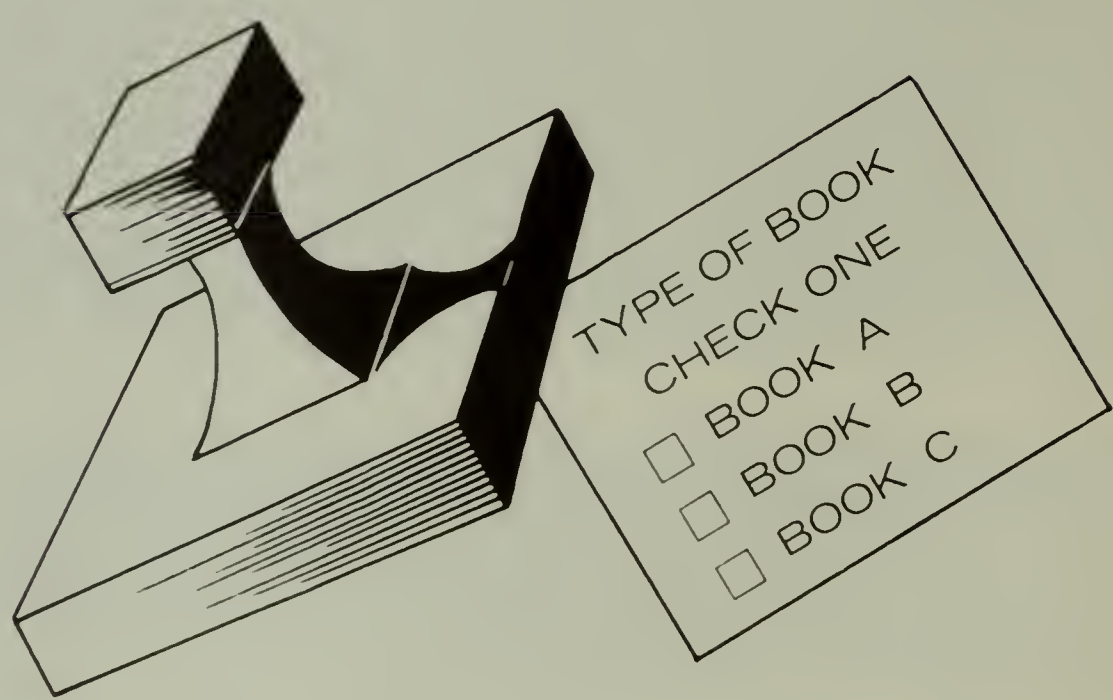


WE LIKE INDIVIDUALS FOR CUSTOMERS . . . THEY
THINK LIKE WE DO AND THAT MAKES OUR JOB INTERESTING

DELMAR PRINTING COMPANY

Box 12446
Charlotte, N. C.

444 Washington St.
Wellesley, Mass. 02181
235-1726

1970

DATE DUE

1970

DATE DUE

FOR REFERENCE

Do Not Take From This Room

Randolph High School Library

Randolph, Massachusetts

DEMCO